

RECORD of SURVEY-BOUNDARY LINE ADJUSTMENT for RALPH G. DUCARME 435-OR-052 RAYMOND COLLINS, et. ux. 517-OR-575

BEING AN ADJUSTMENT OF LOT 1 & A PORTION OF LOT 2 OF 23-M-66. PORTION OF LOT 1, BLK. 4, PINE GROVE TOWNSITE &
LOCATED IN SECTION 33, T. 7 N., R. 12 E., M.D.M. - AMADOR COUNTY, CALIF. DECEMBER, 1987 SCALE: 1"=50'
TOMA & ANDERSON - LICENSED LAND SURVEYORS - 41 SUMMIT ST., JACKSON, CALIF.

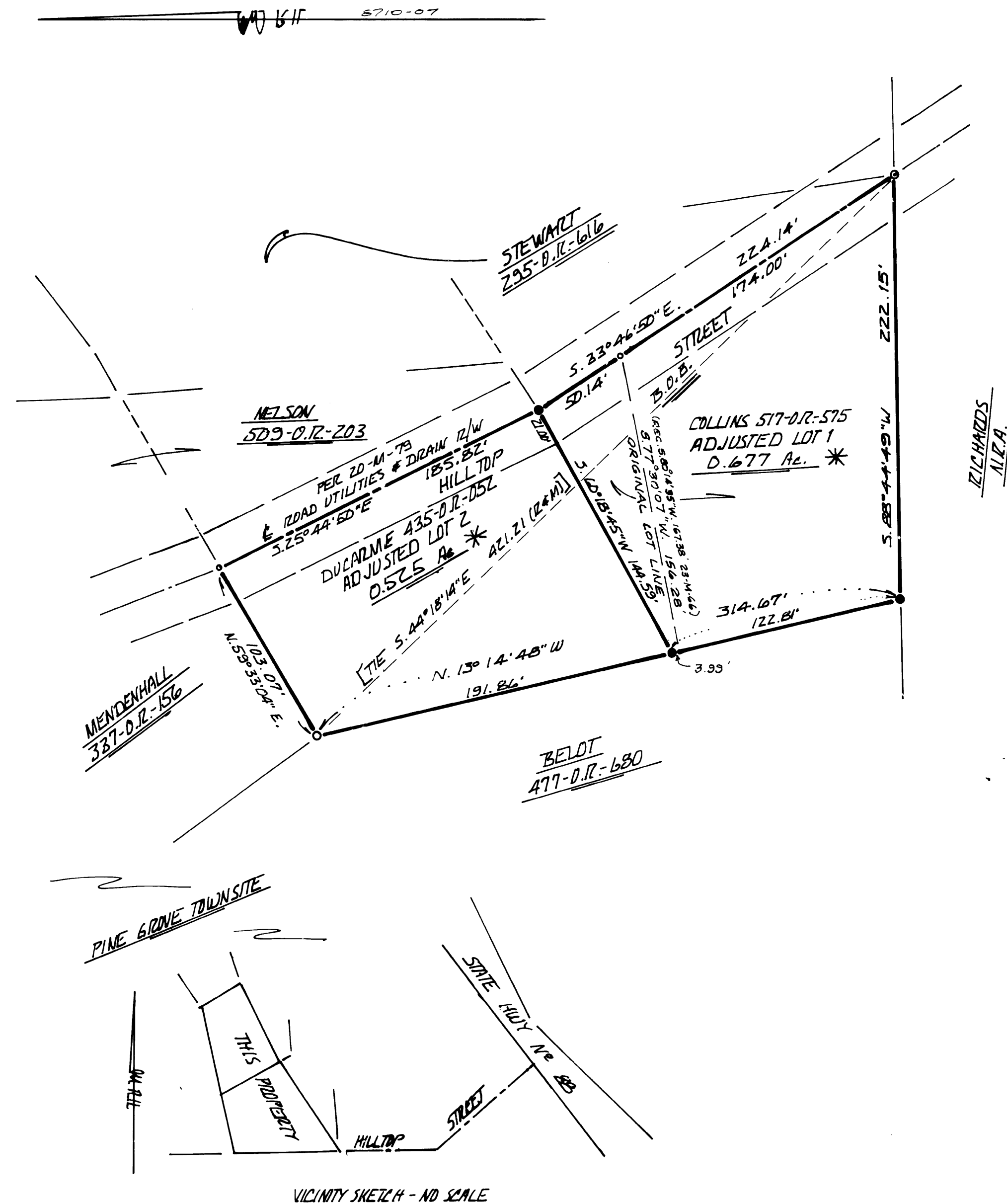

SURVEYOR'S STATEMENT

THIS MAP WAS PREPARED BY ME OR UNDER MY DIRECTION IN CONFORMANCE WITH THE REQUIREMENTS OF THE LAND SURVEYORS ACT AT THE REQUEST OF RAYMOND COLLINS IN DECEMBER OF 1987.

Marvin C. Anderson
MARVIN C. ANDERSON L.S. 3725 - EXP 6/30/92

COUNTY SURVEYOR'S STATEMENT

THIS MAP HAS BEEN EXAMINED FOR CONFORMANCE WITH THE REQUIREMENTS OF THE LAND SURVEYORS ACT THIS 19 DAY OF MAY, 1989.

C. Lee DeLange
C. LEE DELANGE L.S. 4066 EXP 6-30-92
DEPUTY AMADOR COUNTY SURVEYOR

RECORDER'S STATEMENT

FILED THIS 6TH DAY OF JUNE, 1989 AT 12:30 P.M. IN BOOK 43 OF MAPS AND PLATS AT PAGE 75 AT THE REQUEST OF THE AMADOR COUNTY SURVEYOR.
FEE \$7.00

004110

Sheldon D. Johnson
SHELDON D. JOHNSON
AMADOR COUNTY RECORDER

OWNER'S CERTIFICATE

THE UNDERSIGNED BEING THE OWNERS OF THE PROPERTY DELINEATED HEREIN DO HEREBY CONSENT TO THE PREPARATION AND RECORDATION OF THIS MAP.

Cheryl A. Collins *Ralph G. Ducarme*
Raymond G. Collins *Marie J. Ducarme*

NOTES & LEGEND

- DENOTES 5/8 INCH STEEL ROD TAGGED L.S. 3725 SET.
- DENOTES 3/4 INCH STEEL ROD TAGGED R.C.E. 1074 FOUND
- DENOTES 1/2 INCH STEEL ROD TAGGED L.S. 2902 FOUND > PER 23-M-66.
- MATHEMATICAL POINT ONLY - NOTHING FOUND OR SET.

MERIDIAN OF SURVEY - TIE BETWEEN S.E. COR ADJUSTED LOT 1 AND N.W. COR ADJUSTED LOT 2 BEARING S. 44° 18' 14" E.

* FINAL APPROVAL OF THIS MAP SUBJECT TO BOARD OF SUPERVISORS RESOLUTION N° 89-201 DATED MAY 23, 1989 FILED IN BOOK 572, D.R. 129, AMADOR COUNTY RECORDS, THIS 6TH DAY OF JUNE, 1989.