

NORTH SANTA CRUZ AVENUE

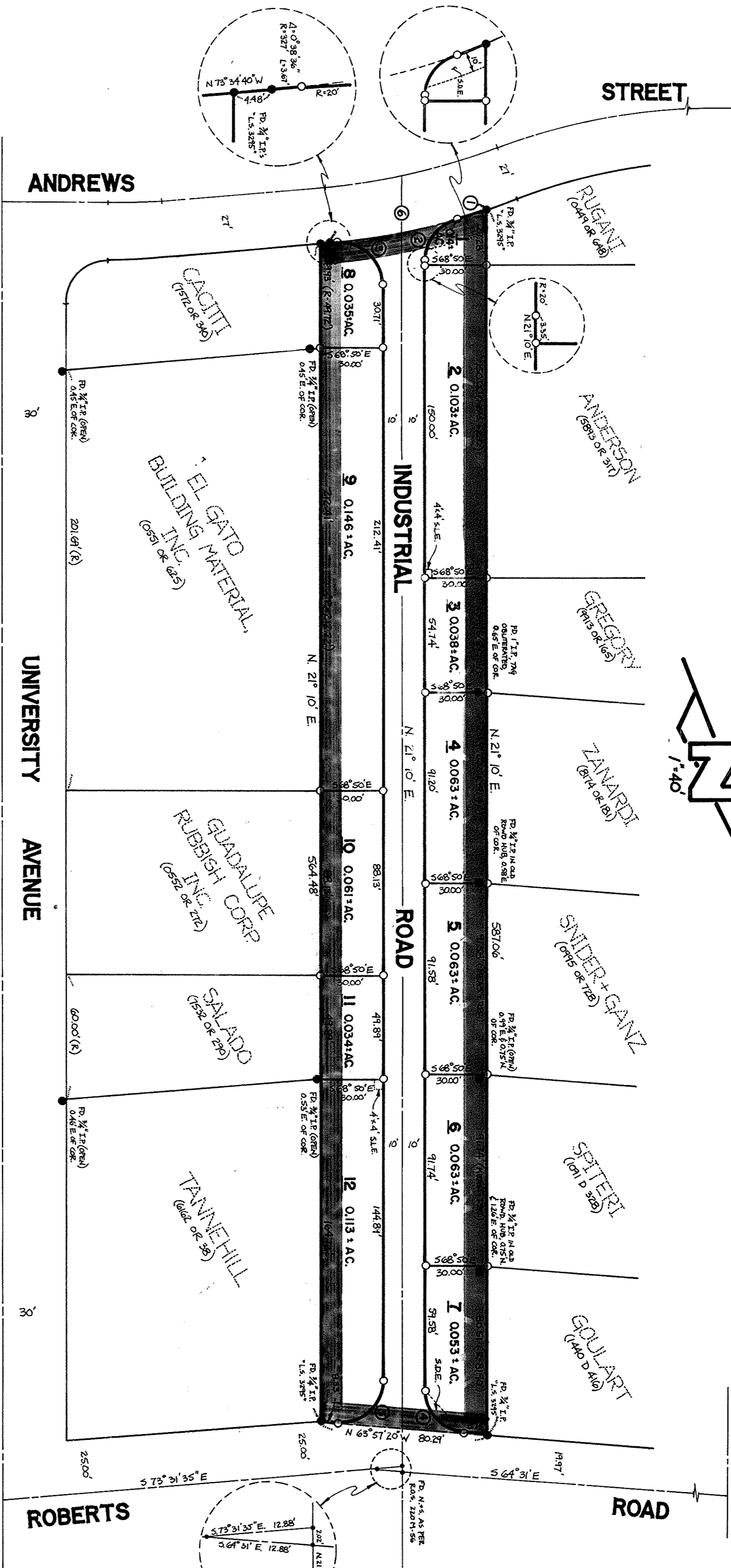
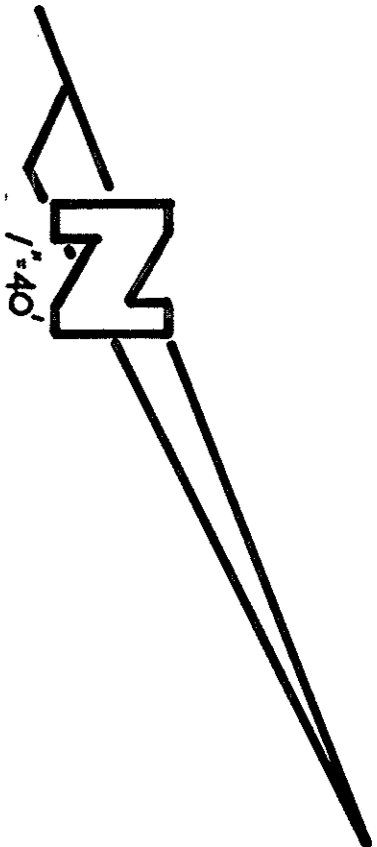

CURVE DATA			
	R	$\Delta$	L
①	327'	2° 48' 30"	16.03'
②	20'	74° 31' 30"	26.01'
③	20'	95° 23' 16"	33.30'
④	20'	85° 07' 20"	29.71'
⑤	20'	94° 52' 40"	33.12'
⑥	327'	13° 32' 20"	71.17'

**LEGEND and NOTES**

- INDICATES 3/4" I.P. SET
  - INDICATES 3/4" I.P. FOUND
  - INDICATES HUB FOUND
  - INDICATES P.K. NAIL FOUND
  - S.L.E. = STREET LIGHT EASEMENT
  - S.D.E. = STORM DRAINAGE EASEMENT
- THE BLUE BORDER LINE INDICATES THE BOUNDARY OF LAND SUBDIVIDED BY THIS MAP. ALL DISTANCES AND DIMENSIONS ARE GIVEN IN FEET AND DECIMALS THEREOF.

**BASIS OF BEARING**

THE BASIS OF BEARING FOR THIS MAP IS THE WESTERLY LINE OF PARCEL #4 OF THAT PARCEL MAP FILED IN BOOK 355 OF MAPS, PAGE 10, SANTA CLARA COUNTY RECORDS.

**TRACT No. 5867**

CONSISTING OF TWO SHEETS  
BEING A PORTION OF RANCHO RINCONADA DE LOS GATOS  
LYING WITHIN THE TOWN OF LOS GATOS, CALIFORNIA  
SCALE: 1"=40'  
JUNE, 1976

July 13, 1976 File No. 5334909 Book 374 of Maps Pages 143 & 144