

REFERENCE

- (A) P.M. 22-84
(B) R.S. 17-82
(C) R.S. 26-90

BASIS OF BEARINGS

THE MERIDIAN OF THIS SURVEY IS IDENTICAL TO THAT OF P.M. 22-84 AND WAS DETERMINED FROM FOUND MONUMENTS NOTED HERE WITH THE SYMBOL: \perp .

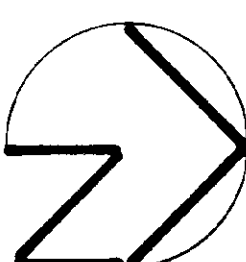

SCALE

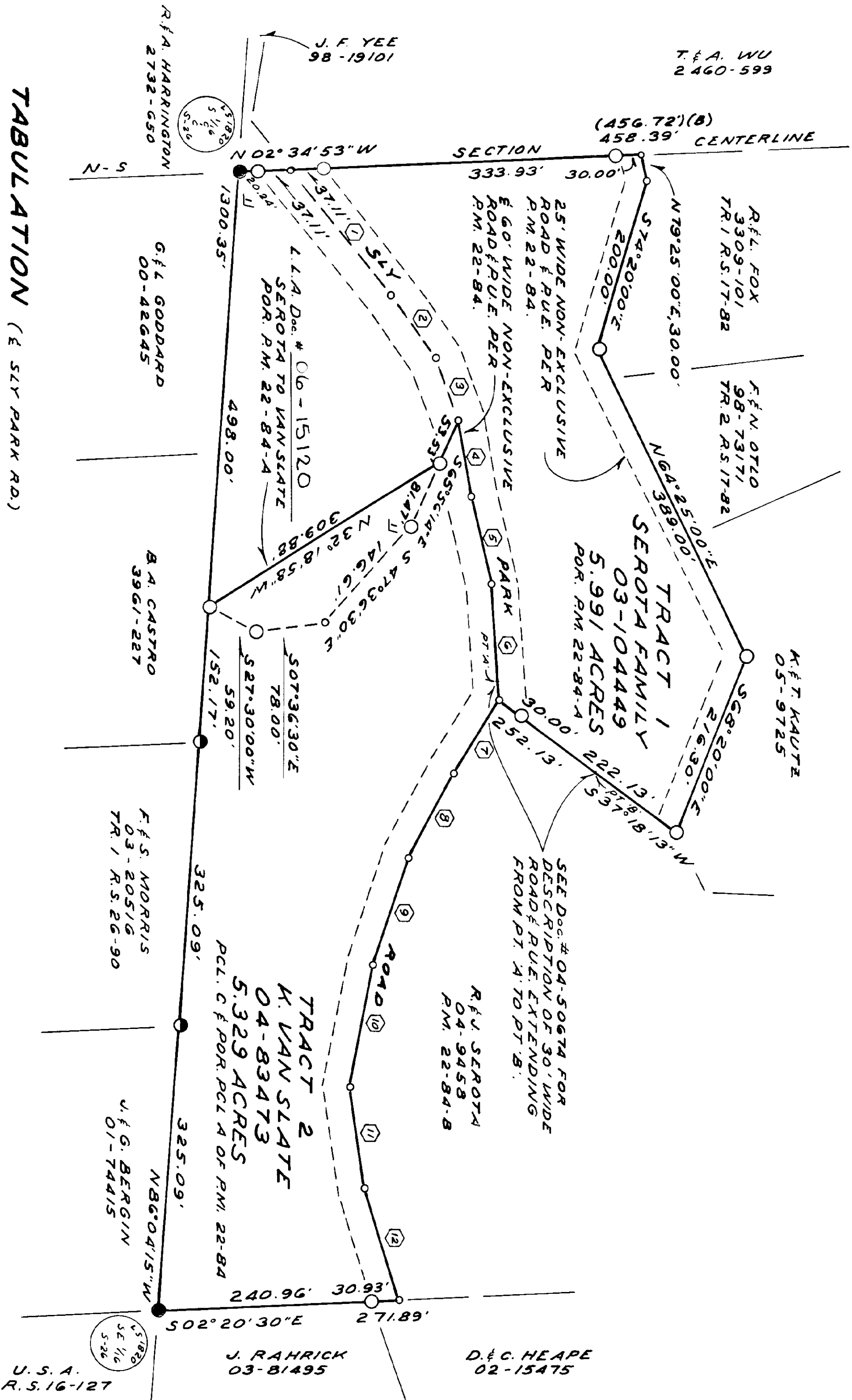
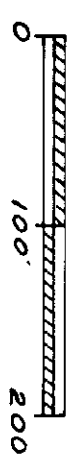

TABULATION (E. SLV PARK RD.)

- ① - N 51° 21' 19" E, 183.78'
- ② - N 54° 09' 30" E, 87.80'
- ③ - N 69° 34' 30" E, 74.85'
- ④ - N 79° 59' 30" E, 88.35'
- ⑤ - N 76° 03' 30" E, 102.25'
- ⑥ - N 86° 46' 30" E, 132.15'
- ⑦ - S 58° 30' 30" E, 101.05'
- ⑧ - S 61° 39' 30" E, 108.65'
- ⑨ - S 71° 49' 30" E, 128.20'
- ⑩ - S 80° 07' 30" E, 142.72'
- ⑪ - N 81° 40' 30" E, 114.75'
- ⑫ - N 73° 33' 30" E, 133.45'

LEGEND

- - COMPUTATION POINT - NOTHING FOUND OR SET.
- - 3/4" C.I.P. STAMPED "54181-1978" PER P.M. 22-84.
- - FOUND 5/8" REBAR W/ 1/2" ALUM. CAP STAMPED "RCE 22180".
- - FOUND 1/2" C.I.P. STAMPED AS SHOWN.

RECORD OF SURVEY

A PORTION OF THE NW 1/4 OF THE SE 1/4 OF SEC. 26, T10N, R12E, MDB & M. BEING PARCELS A & C OF P.M. 22-84. COUNTY OF EL DORADO STATE OF CALIFORNIA NOVEMBER 2005

NOTE

THE PURPOSE OF THIS SURVEY IS TO DELINEATE THE LOT LINE ADJUSTMENT #05-69 APPROVED 8-8-05 AS SHOWN HEREON, AS REQUIRED BY SECTION 8762 (b)(5) OF THE PROFESSIONAL LAND SURVEYORS' ACT.

SURVEYOR'S STATEMENT

THIS MAP CORRECTLY REPRESENTS A SURVEY MADE BY ME OR UNDER MY DIRECTION IN CONFORMANCE WITH THE REQUIREMENTS OF THE PROFESSIONAL LAND SURVEYORS' ACT AT THE REQUEST OF KELLY VAN SLATE IN JULY, 2005.

Robert L. Olson
ROBERT L. OLSON
R.C.E. 21984
LICENSE EXPIRES 09-30-07



COUNTY SURVEYOR'S STATEMENT

THIS MAP HAS BEEN EXAMINED IN ACCORDANCE WITH SECTION 8766 OF THE PROFESSIONAL LAND SURVEYORS' ACT THIS 3rd DAY OF MARCH, 2006.

DANIEL RUSSELL
DANIEL S. RUSSELL, L.S. 5017
COUNTY SURVEYOR
COUNTY OF EL DORADO, CALIFORNIA
LICENSE EXPIRES 12-31-07
BY: *Richard L. Briner*
RICHARD L. BRINER, L.S. 5084
DEPUTY SURVEYOR
COUNTY OF EL DORADO, CALIFORNIA
LICENSE EXPIRES 06-30-07

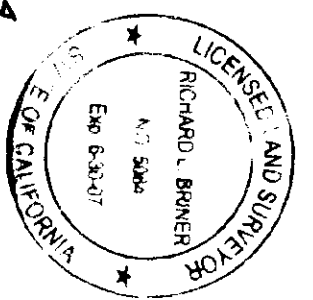

RECORDER'S STATEMENT

FILED THIS 8th DAY OF March 2006 AT 11:47:30 IN BOOK 89 OF RECORD OF SURVEYS AT PAGE 2, AT THE REQUEST OF KELLY VAN SLATE.
Doc. No. 2006-001821

William E. Schulte
WILLIAM E. SCHULTE
COUNTY RECORDER, CLERK
COUNTY OF EL DORADO, CALIFORNIA
BY: *William E. Schulte*
DEPUTY