

EROSION CONTROL SCHEDULE		
EROSION CONTROL MEASURE	INSTALLATION SEQUENCE	MAINTENANCE
TREE PROTECTION	PRIOR TO SITE WORK, CLEARING & GRUBBING	
TEMPORARY SEDIMENT BASIN	PRIOR TO SITE WORK, CLEARING & GRUBBING	
STONE ENTRANCE	PRIOR TO SITE WORK, CLEARING & GRUBBING	
SILT FENCE	PRIOR TO SITE WORK, CLEARING & GRUBBING	
EXISTING INLET PROTECTION	PRIOR TO SITE WORK, CLEARING & GRUBBING	
INLET SEDIMENT TRAP	DURING AND AFTER PAVEMENT / CURB REMOVAL	
TEMPORARY SEEDING		
(INACTIVE AREAS LEFT DISTURBED FOR MORE THAN 14 DAYS)	AFTER ROUGH GRADING	WATER AS NEEDED
PERMANENT SEEDING	AFTER FINISH GRADING	WATER AS NEEDED
REMOVAL OF INLET PROTECTION	AFTER ALL AREAS STABILIZED	N/A
REMOVAL OF SILT FENCE	AFTER ALL AREAS STABILIZED	N/A

VEGETATIVE PLAN (SEE DETAILS, SHEET C-3.7)		
SEEDS FOR GRASSED AREAS USE THE FOLLOWING MIXTURES.		
MULCHING RATE= 2 1/2 T/AC.	Ds1	PERMANENT
TEMPORARY SEED WITH BAHIA 1.4 LB. / 1000 SQ. FT. APPLY AS NEEDED. BETWEEN JULY AND AUGUST SEED WITH RYEGRASS OTHERWISE 0.9 LB. / 1000 SQ. FT.	Ds2	SOD
		BERMUDA
		1ST YR FERTILIZER 1500 LB./AC. 6-12-12
		LIME 4000 LB./ACRE

ANTICIPATED ACTIVITY SCHEDULE				
ACTIVITY	FIRST MONTH	SECOND MONTH	THIRD MONTH	FOURTH MONTH
INITIAL PERIMETER, SEDIMENT STORAGE BMP'S, AND TREE PROTECTION,				
CLEARING AND GRUBBING				
DEMOLITION				
EROSION CONTROL DEVICES				
GRADING				
TEMPORARY VEGETATION				
INFRASTRUCTURE CONSTRUCTION (INCL. UTILITIES)				
BASE				
PAVING				
FINE GRADING AND LANDSCAPING				
PERMANENT VEGETATION				
REMOVE TEMP. EROSION CONTROL				
MAINTENANCE OF BMP'S				

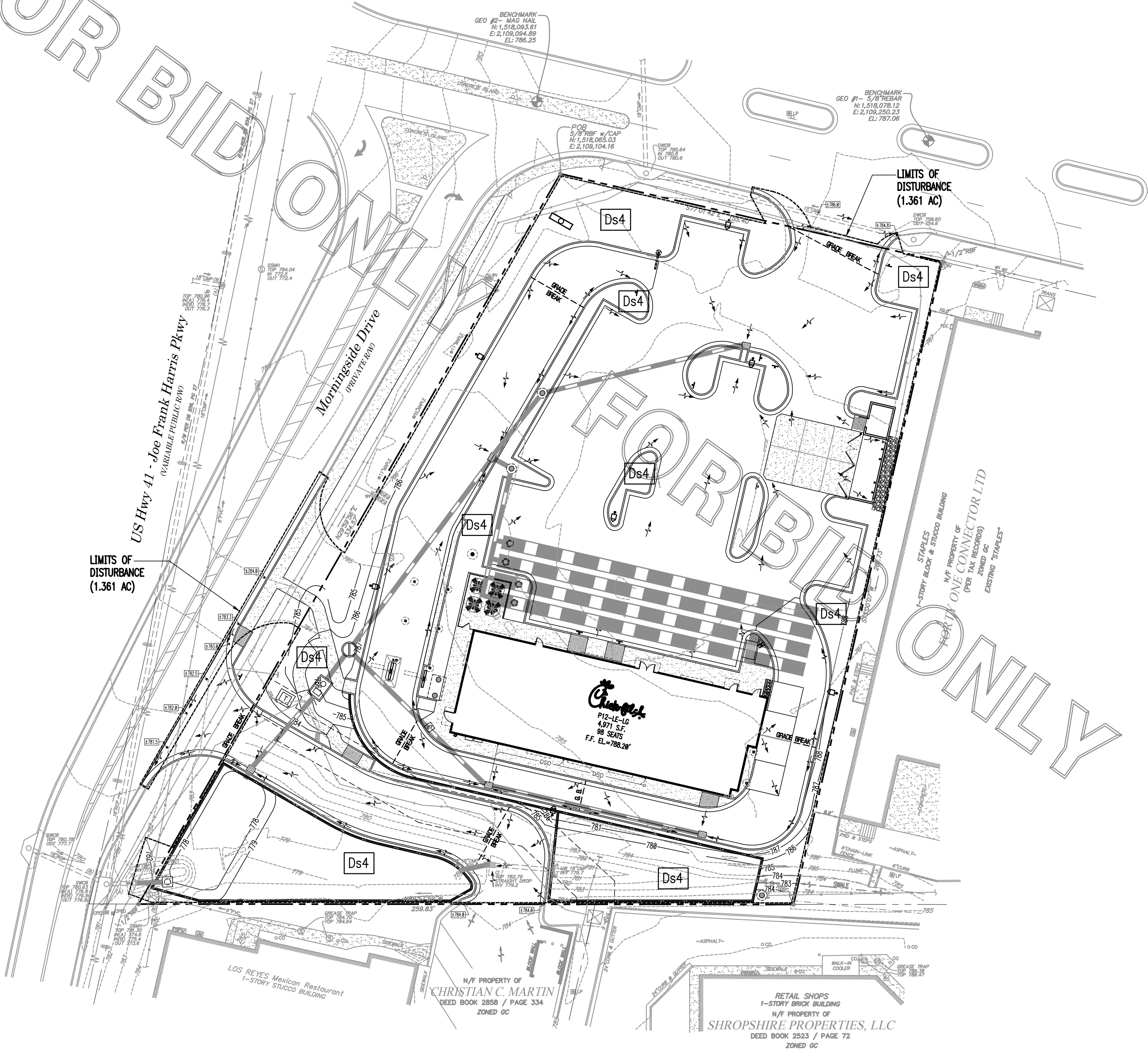

3

MAINTENANCE STATEMENT

- EROSION CONTROL MEASURES WILL BE MAINTAINED AT ALL TIMES. IF FULL IMPLEMENTATION OF THE APPROVED PLAN DOES NOT PROVIDE FOR EFFECTIVE EROSION CONTROL, ADDITIONAL EROSION CONTROL, ADDITIONAL EROSION AND SEDIMENT CONTROL MEASURES SHALL BE IMPLEMENTED TO CONTROL OR TREAT THE SEDIMENT SOURCE.
- THE ESCAPE OF SEDIMENT FROM THE SITE SHALL BE PREVENTED BY THE INSTALLATION OF EROSION CONTROL MEASURES & PRACTICES PRIOR TO LAND-DISTURBING ACTIVITIES.
- ALL EROSION AND SEDIMENT CONTROL MEASURES WILL BE CHECKED DAILY AND ANY DEFICIENCIES NOTED WILL BE CORRECTED BY THE END OF EACH DAY. ADDITIONAL EROSION AND SEDIMENT CONTROL MEASURES WILL BE INSTALLED IF DEEMED NECESSARY AFTER ON-SITE INSPECTION BY THE ISSUING AUTHORITY.
- ANY DISTURBED AREA LEFT EXPOSED FOR A PERIOD GREATER THAN 14 DAYS SHALL BE STABILIZED WITH MULCH OR TEMPORARY SEEDING.

24-HOUR CONTACT:

JOSEPH LATIMER
CHICK-FIL-A, INC.
5200 BUFFINGTON ROAD
ATLANTA, GA 30349
PH: 404-305-7745
EMAIL: joseph.latimer@cfacorp.com

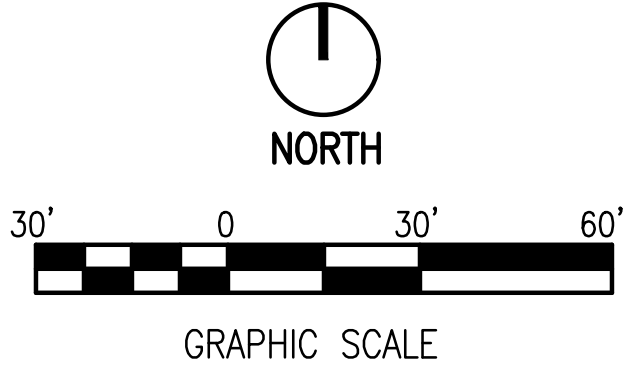

- NOTES:
1. PROPERTY IS LOCATED ON THE EAST SIDE OF JOE FRANK HARRIS PKWY. SE. APPROX. 800 FEET NORTH OF THE INTERSECTION WITH E. CHURCH STREET. THE SITE IS A LEASED PARCEL. THE PROJECT CONSISTS OF A DEMOLITION OF THE EXISTING SITE AND CONSTRUCTION OF A NEW SITE. INLET PROTECTION WILL BE USED TO CONTROL EROSION.
 2. PROJECT RECEIVING STREAM IS AN UNNAMED TRIBUTARY OF PETTIT CREEK AND ADJACENT AREAS CONSISTING OF COMMERCIAL DEVELOPMENTS.
 3. TOTAL SITE AREA: 57,991 S.F. (1.331 AC)
TOTAL DISTURBED AREA : 58,673 S.F. (1.361 AC)
 4. THE INSTALLATION OF EROSION AND SEDIMENTATION CONTROL MEASURES AND PRACTICES SHALL OCCUR PRIOR TO OR CONCURRENT WITH LAND DISTURBING ACTIVITIES.
 5. EROSION AND SEDIMENTATION CONTROL MEASURES AND PRACTICES SHALL BE MAINTAINED AT ALL TIMES. ADDITIONAL EROSION AND SEDIMENTATION CONTROL MEASURES AND PRACTICES SHALL BE INSTALLED IF DEEMED NECESSARY BY ON-SITE INSPECTION.
 6. SEDIMENT STORAGE MAINTENANCE INDICATORS MUST BE INSTALLED IN SEDIMENT STORAGE STRUCTURES, INDICATING THE 1/2 FULL VOLUME.
 7. MAINTENANCE OF ALL SOIL EROSION AND SEDIMENTATION CONTROL MEASURES AND PRACTICES, WHETHER TEMPORARY OR PERMANENT, SHALL BE AT ALL TIMES THE RESPONSIBILITY OF THE PROPERTY OWNER.
 8. THE SOIL EROSION AND SEDIMENT CONTROL ORDINANCE REQUIRES THAT A 25 FOOT BUFFER ADJACENT TO ALL STATE WATERS BE MAINTAINED (ARTICLE 4 SECTION 4.3 PARAGRAPH 15). AN EXCEPTION IS GRANTED TO HOMEOWNERS WHO PERFORM MINOR LAND DISTURBING ACTIVITIES SUCH AS HOME LANDSCAPING, HOME GARDENS, REPAIRS AND MAINTENANCE WORK (ARTICAL 3, SECTION 3.1, PARAGRAPH 3).
 9. THERE ARE NO STATE WATERS LOCATED WITHIN 200 FEET OF THIS SITE. THIS SITE DOES NOT CONTAIN WETLANDS.
 10. NO PORTION OF THIS PROPERTY IS WITHIN A 100-YR. FLOOD HAZARD AREA
 11. STORM DRAIN PIPE AND WEIR VELOCITIES NOT IMPACTED BY MINOR IMPROVEMENTS. SITE DISCHARGES LESS THAN 1 CFS INCREASE FROM EXISTING CONDITIONS.

LEVEL II CERTIFICATION #69707
EXPIRATION DATE: 11/05/2019

I CERTIFY THAT THIS PLAN PROVIDES FOR AN APPROPRIATE AND COMPREHENSIVE SYSTEM OF BMP'S AND SAMPLING TO MEET PERMIT REQUIREMENTS

I CERTIFY UNDER PENALTY OF LAW THAT THIS PLAN WAS PREPARED AFTER A SITE VISIT TO THE LOCATION DESCRIBED HEREIN BY MYSELF OR MY AUTHORIZED AGENT, UNDER MY DIRECT SUPERVISION.

"I CERTIFY UNDER THE PENALTY OF LAW THAT THIS DOCUMENT AND ALL ATTACHMENTS WERE PREPARED UNDER MY DIRECT SUPERVISION IN ACCORDANCE WITH A SYSTEM DESIGNED TO ASSURE THAT QUALIFIED PERSONNEL PROPERLY GATHERED AND EVALUATED THE INFORMATION SUBMITTED. BASED UPON MY INQUIRY OF THE PERSON OR PERSONS WHO MANAGE THE SYSTEM, OR THOSE PERSONS DIRECTLY RESPONSIBLE FOR GATHERING THE INFORMATION, THE INFORMATION SUBMITTED IS, TO THE BEST OF MY KNOWLEDGE AND BELIEF, TRUE, ACCURATE, AND COMPLETE. I AM AWARE THAT THERE ARE SIGNIFICANT PENALTIES FOR SUBMITTING FALSE INFORMATION, INCLUDING THE POSSIBILITY OF FINE AND IMPRISONMENT FOR KNOWN VIOLATIONS."

STUART ANDERSON, P.E.

ADDITIONAL NOTES

1. THE DESIGN PROFESSIONAL WHO PREPARED THE ES&PC PLAN IS TO INSPECT THE INSTALLATION OF THE INITIAL SEDIMENT STORAGE REQUIREMENTS AND PERIMETER CONTROL BMPS WITHIN 7 DAYS AFTER INSTALLATION.
2. NON-EXEMPT ACTIVITIES SHALL NOT BE CONDUCTED WITHIN THE 25 OR 50-FOOT UNDISTURBED STREAM BUFFERS AS MEASURED FROM THE POINT OF WRESTED VEGETATION WITHOUT FIRST ACQUIRING THE NECESSARY VARIANCES AND PERMITS
3. ANY AMENDMENTS/REVISIONS TO THE ES&PC PLAN THAT HAVE A SIGNIFICANT EFFECT ON BMP'S WITH A HYDRAULIC COMPONENT MUST BE CERTIFIED BY THE DESIGN PROFESSIONAL.
4. DURING CONSTRUCTION STORM INLETS AND PIPING, SOD, LANDSCAPING AND MULCH WILL BE INSTALLED TO CONTROL STORM WATER POLLUTANTS AFTER CONSTRUCTION IS COMPLETE.
5. WASTE MATERIALS SHALL NOT BE DISCHARGED TO WATERS OF THE STATE, EXCEPT AS AUTHORIZED BY A SECTION 404 PERMIT
6. SEE NPDES BOOKLET FOR REMEDIATION OF ALL PETROLEUM SPILLS AND LEAKS
7. SEE NPDES BOOKLET FOR RECORD KEEPING AND INSPECTIONS
8. SEE NPDES BOOKLET FOR METHODS OF COLLECTING AND ANALYZING SAMPLES
9. DURING CONSTRUCTION SILT FENCE, TEMPORARY GRASSING, MATTING, BLANKETS AND MULCH WILL BE USED TO PREVENT THE RELEASE OF POLLUTANTS AS STORM WATER DISCHARGES
10. RESTAURANT TO INCLUDE GREASE TRAP AND COMPLY WITH ALL STATE AND LOCAL REGULATIONS
11. THIS SITE DOES NOT CONTAIN ANY CRITICAL EROSION AREAS.
12. OFF SITE LAKE IS NOT WITHIN 500' OF SITE

"I CERTIFY THAT THE PERMITTEE'S EROSION, SEDIMENTATION AND POLLUTION CONTROL PLAN PROVIDES FOR AN APPROPRIATE AND COMPREHENSIVE SYSTEM OF BEST MANAGEMENT PRACTICES REQUIRED BY THE GEORGIA WATER-QUALITY CONTROL ACT AND THE DOCUMENT "MANUAL FOR EROSION AND SEDIMENT CONTROL IN GEORGIA" (MANUAL) PUBLISHED BY THE STATE SOIL AND WATER CONSERVATION COMMISSION AS OF JANUARY 1 OF THE YEAR IN WHICH THE LAND-DISTURBING ACTIVITY WAS PERMITTED, PROVIDES FOR THE SAMPLING OF THE RECEIVING WATER(S) OR THE SAMPLING OF THE STORM WATER OUTFALLS AND THAT THE DESIGNED SYSTEM OF BEST MANAGEMENT PRACTICES AND SAMPLING METHODS IS EXPECTED TO MEET THE REQUIREMENTS CONTAINED IN THE GENERAL NPDES PERMIT NO. GAR 100001."

ANY DISTURBED AREA LEFT EXPOSED FOR A PERIOD GREATER THAN 14 DAYS SHALL BE STABILIZED WITH MULCH OR TEMPORARY SEEDING.



Chick-fil-A
5200 Buffington Road
Atlanta, Georgia 30349-2998

INTERPLAN

ARCHITECTURE
ENGINEERING
INTERIOR DESIGN
PROJECT MANAGEMENT

604 COURTLAND STREET
SUITE 100
ORLANDO, FLORIDA 32804
PH 407.645.5008
FX 407.629.9124

SEAL:
THIS DOCUMENT IS **NOT** FOR CONSTRUCTION
UNLESS THE ARCHITECT OR ENGINEER'S
SIGNATURE AND SEAL APPEAR BELOW.

STUART ANDERSON, P.E.
GA. REG.# PE038342

CHICK-FIL-A
SAR Cherokee Place FSR
115 CHEROKEE PLACE
CARTERSVILLE, GEORGIA 30121

FSR# 00534

REVISION SCHEDULE		
NO.	DATE	DESCRIPTION
3	02/20/18	CITY COMMENTS

CONSULTANT PROJECT #	2017.0149
PRINTED FOR	Permit
DATE	11/2017
DRAWN BY	MJ
CHECKED BY	GEG

Information contained on this drawing and in all digital files produced for above named project may not be reproduced in any manner without express written or verbal consent from authorized project representatives.

SHEET
STORMWATER POLLUTION
PREVENTION PLAN
(FINAL PHASE)
SHEET NUMBER

C-3.5