

MAP
of
SUNNYSIDE SCHOOL LOT
in
Sec. 3 T. 9 S. R. 1 W.
Sangre
14 Aug. 1895 by
Herrmann Bros.
SURVEYORS & C.
SAN JOSE, CAL.
A. T. Hermann
Licensed Land Surveyor

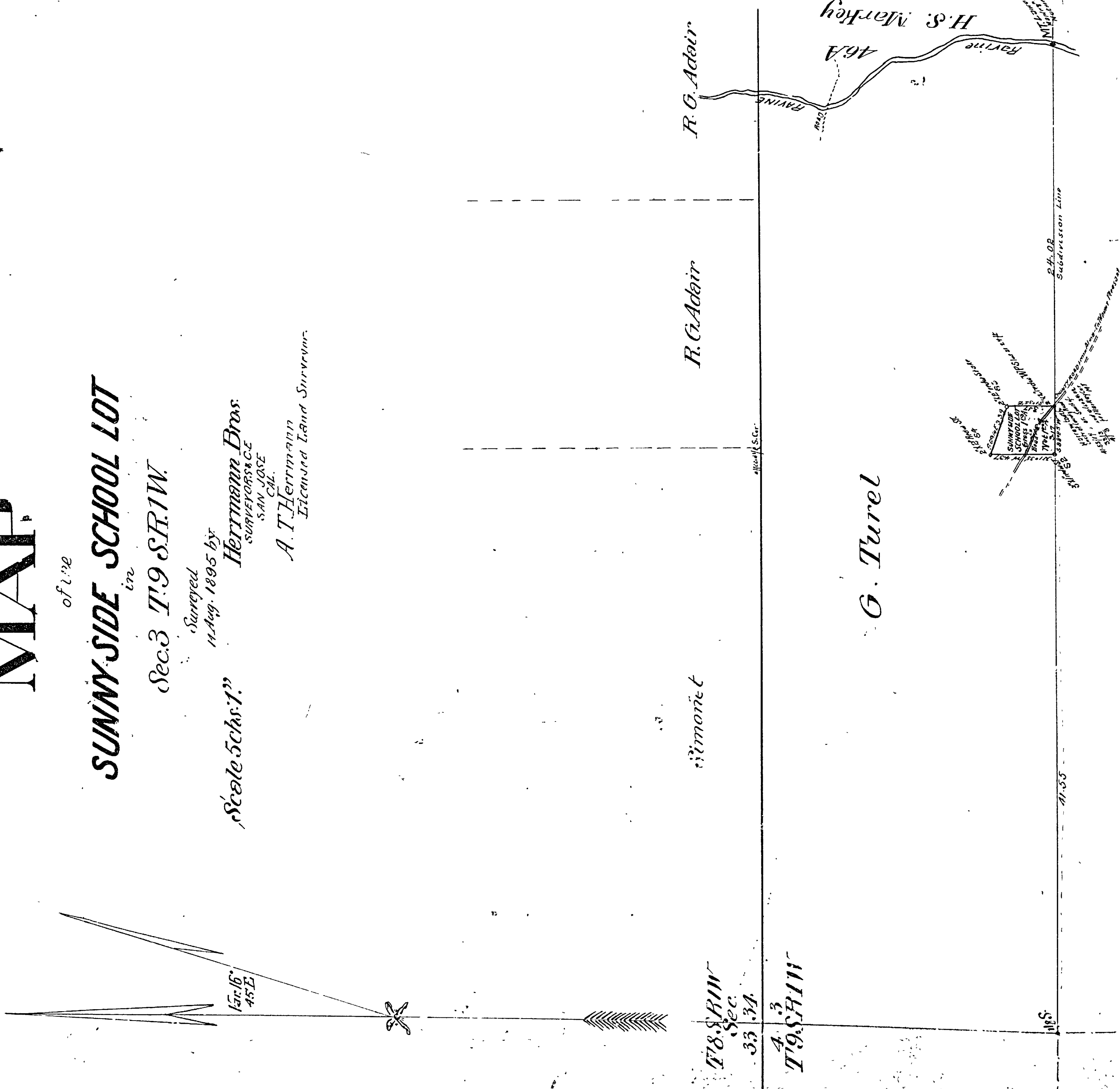

Verified to be correct map,
of survey made by run exclusively
for Sunnyside School District and
Edward Hart.
San Jose Sep. 20, 90
A. T. Hermann
Licensed Land Surveyor

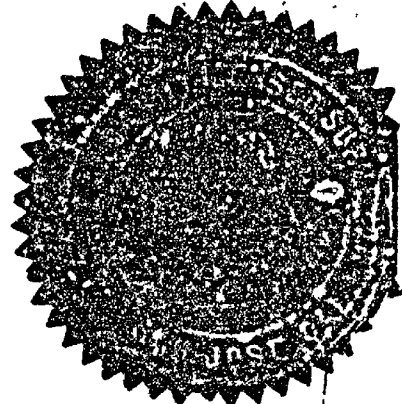

MAP

of the division of the residue of
the **Conrad Hart Tract**
in Pueblo Tract No 1, San Jose City Land
made Sept 19, 1895 by

Herrmann Bros.
SURVEYORS & C.
SAN JOSE, CAL.

A. T. Hermann
Licensed Land Surveyor

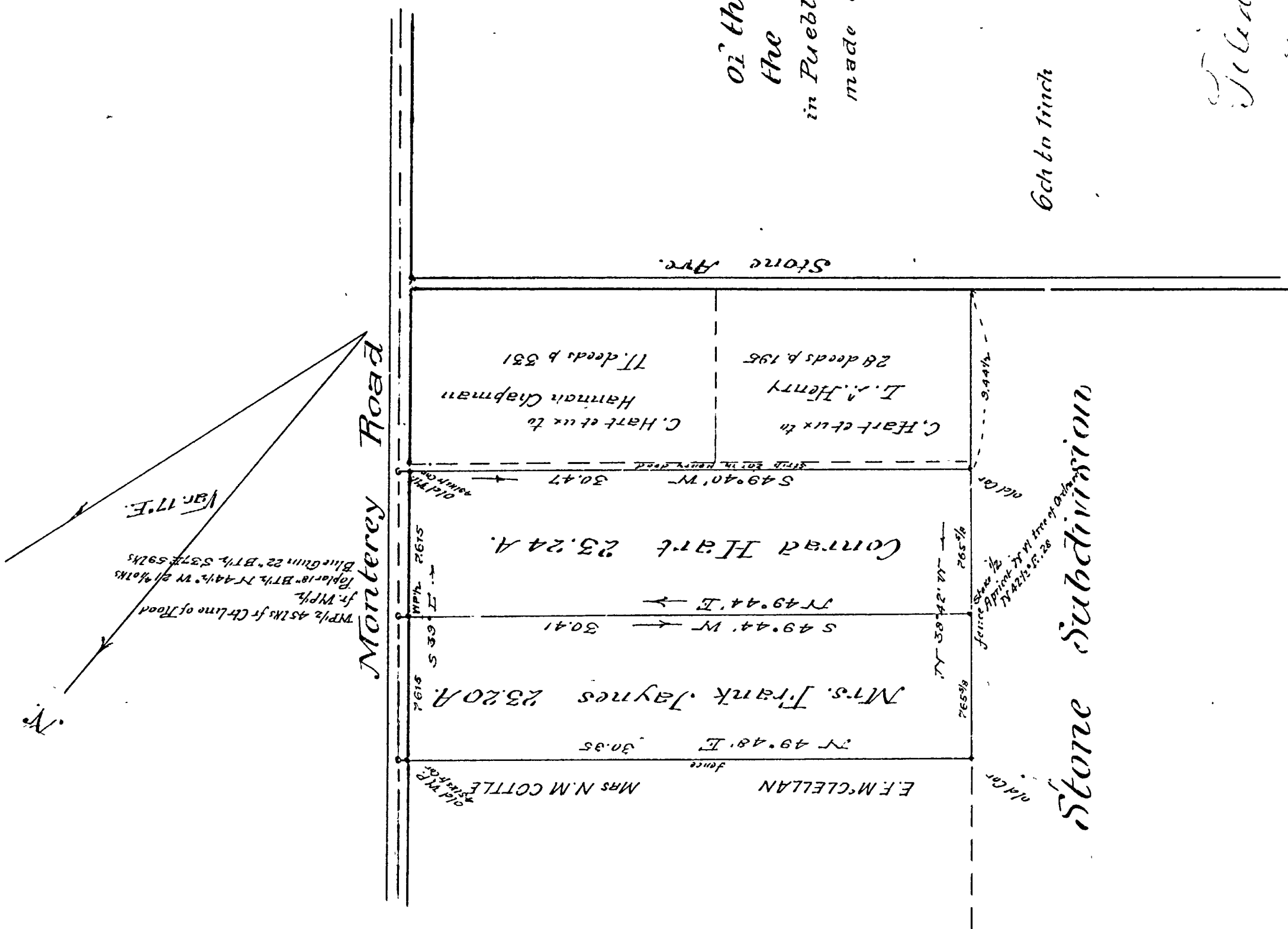

6th to 10th

Stone Subdivision