

CHAD TIGHMAN T. R.  
1128-385

CHAD TIGHMAN  
1128-385

# Record Of Survey

Amends Record Of Survey 7-135  
Portion Of The SW 1/4 Section 34  
Township 10 North Range 12 East M.D.M.  
County Of El Dorado California  
December 1979  
Scale 1"=100'

## SURVEYOR'S CERTIFICATE

THIS MAP CORRECTLY REPRESENTS A SURVEY MADE BY  
ME OR UNDER MY DIRECTION IN CONFORMANCE WITH  
THE REQUIREMENTS OF THE LAND SURVEYOR ACT AT  
THE REQUEST OF Russell Comstock and Colin E. Lewis III  
IN AUGUST 1979

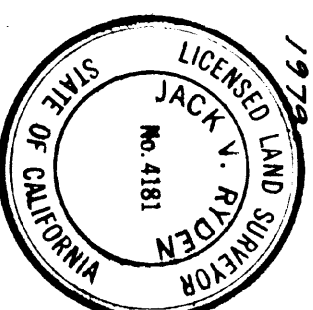

*Jack V. Ryden*  
JACK V. RYDEN  
SURVEYOR  
L.S. 4181

## COUNTY SURVEYOR'S CERTIFICATE

THE MAP HAS BEEN EXAMINED FOR CONFORMANCE  
WITH THE REQUIREMENTS OF THE LAND SURVEYOR'S  
ACT THIS 21<sup>ST</sup> DAY OF Dec 1979

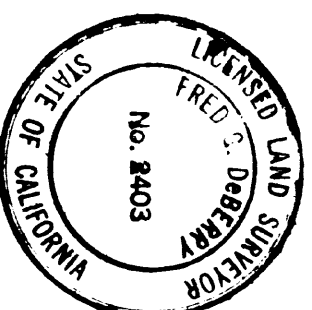

*Fred G. DeBerry*  
FRED G. DEBERRY  
COUNTY SURVEYOR  
COUNTY OF EL DORADO

## COUNTY RECORDERS CERTIFICATE

FILED THIS 21<sup>ST</sup> DAY OF DECEMBER 1979, AT 3:30 P. M.  
IN BOOK 7 OF RECORD OF SURVEY'S AT PAGE 143  
AT THE REQUEST OF RUSSELL COMSTOCK & COLIN E. LEWIS III  
DOCUMENT NO. 51958

*Dorothy Carr*  
DOROTHY CARR  
COUNTY RECORDER  
COUNTY OF EL DORADO

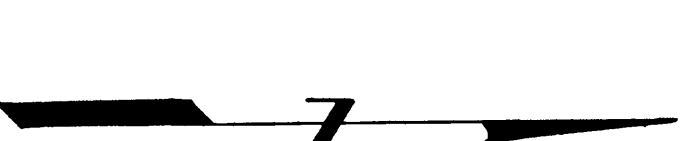

SCALE 1"=100'

**BASIS OF BEARINGS**  
THE MERIDIAN OF THIS SURVEY  
IS TRUE NORTH FROM FOUND  
MONUMENTS & RECORD BEARINGS

- AMENDMENTS**
- (1) LEWIS E. COLIN III IN SURVEYOR'S  
CERTIFICATE AMENDED TO READ  
COLIN E. LEWIS III
  - (2) ADDITION OF TIE TO SOUTH 1/4 CORNER  
OF SECTION 34
  - (3) THIS RECORD OF SURVEY SUPERSEDES  
RECORD OF SURVEY 7-135

THE PURPOSE OF THIS RECORD  
OF SURVEY IS TO DELINEATE  
DEED 1342-23 AND 872-318

## REFERENCES

DEED 706-533

## LEGEND

- SET 3/4" C.I.P. STAMPED L.S. 4181-1979
- ⊙ FOUND 7/8 INCH DIAM. STEEL ACCEPTED AS SEC. COR.
- 5/8" X 7/8" IRON BAR ACCEPTED AS 1/4" CORNER.

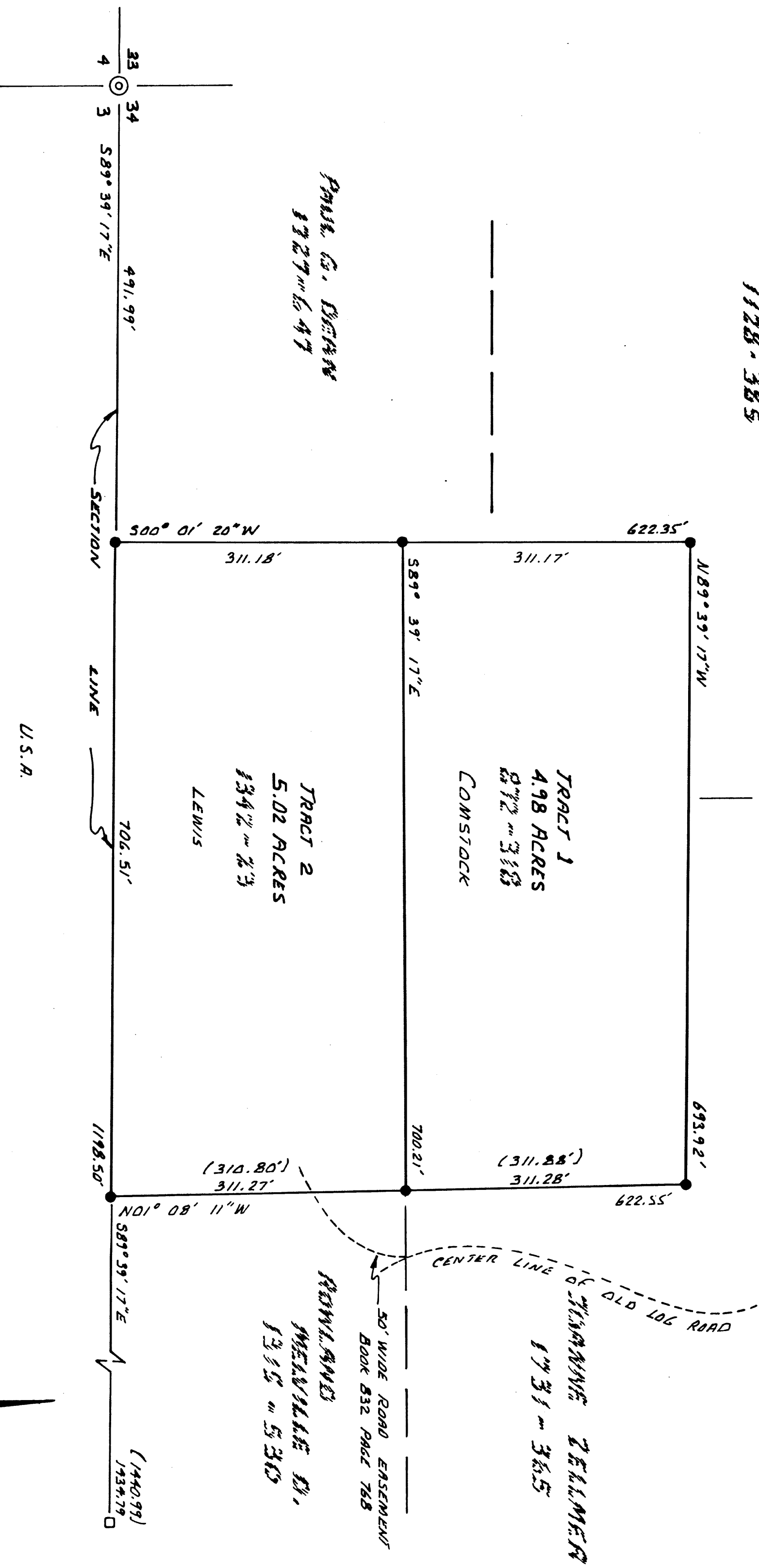

EXISTING ASSESSOR'S PARCEL NUMBER 79:19-12&14