

# CORNER RECORD

00-65 11 Cr 065

Document Number CR 515

County of Alameda, California

City of OAKLAND

Brief Legal Description PORTION OF LOT 6 BLK. 0 HUMANN CO. JOB NO.: 91120  
GLENWOOD EXTENSION 7 M 85

CORNER TYPE		COORDINATES (Optional)
Government Corner <input type="checkbox"/>	Control <input type="checkbox"/>	N _____
Meander <input type="checkbox"/>	Property <input checked="" type="checkbox"/>	E _____
Rancho <input type="checkbox"/>	Other <input type="checkbox"/>	Zone _____ Datum _____
Date of Survey: 02/04/1992.		Elevation _____

## Corner:

Left as found ☐ Found and tagged ☐ Established ☒ reestablished ☐ Rebuilt ☐

Identification and type of corner found: Evidence used to identify or procedure used to establish or reestablish the corner:

S E E R E V E R S E S I D E

A description of the physical condition of the monument as found and as set or reset: (box checked where applicable)

- ☒ ☒ FOUND STANDARD STREET MONUMENT PER RECORD MAP
- ☐ ☒ FOUND IRON PIPE MONUMENT PER RECORD MAP
- ☐ ☒ FOUND RAILROAD SPIKE
- ☐ ☒ FOUND NAIL AND SHINER
- ☐ ☒ FOUND NAIL AND TAG
- ☐ ☒ FOUND HUB AND TAG
- ☐ ☒ FOUND CUT CROSS
- ☒ ☐ SET 5\8" STEEL BAR W/ PLASTIC CAP LS 5452
- ☐ ☐ SET HUB AND TAG LS 5452
- ☐ ☒ SET NAIL AND TAG LS 5452

## SURVEYOR'S STATEMENT

This Corner Record was prepared by me or under my direction in conformance with the Land Surveyors Act on 11/15/1994.

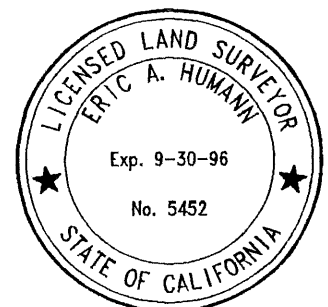

Eric (Rick) A. Humann LS 5452

## COUNTY SURVEYOR'S STATEMENT

This Corner Record was received 2-8 1995 and examined and filed 2-5-2000



Russell Reid Penland Jr., LS 5728, Deputy County Surveyor

NOTE: R/S 1532 WAS FILED, SATISFYING 8762(E)  
County Surveyor's Comment

SINCE THIS CORNER RECORD ESTABLISHES ONE OR MORE POINTS OR LINES NOT SHOWN ON ANY SUBDIVISION MAP, OFFICIAL MAP, OR RECORD OF SURVEY, THE COUNTY SURVEYOR IS OF THE OPINION THAT A RECORD OF SURVEY SHOULD ALSO BE FILED. SEE SECTION 8762(E) OF THE LAND SURVEYORS' ACT. A FILED COPY WAS TRANSMITTED TO SURVEYOR ON 5--00. SECTION 8773.2. ✓

712.80

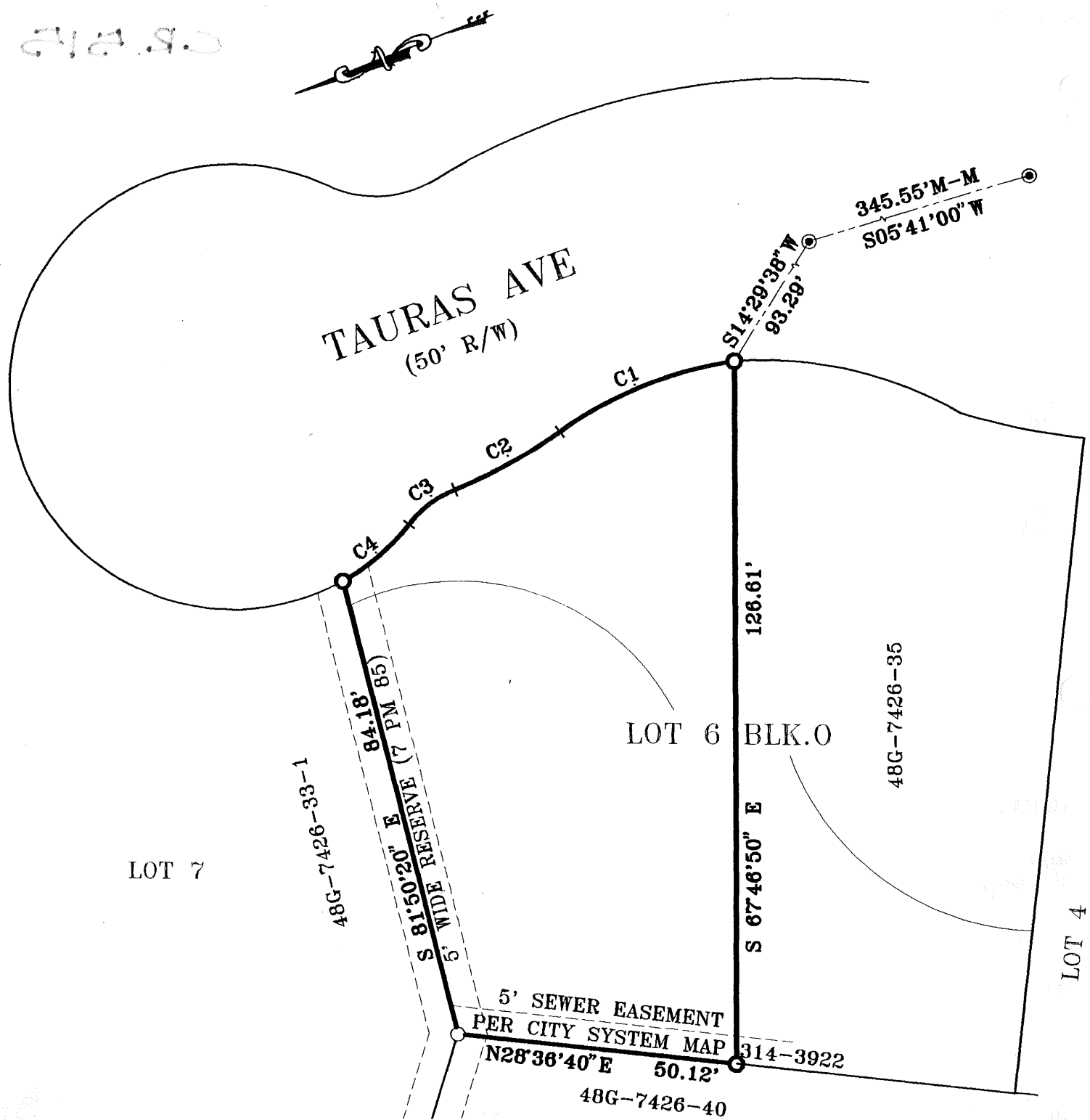

CURVE	RADIUS	LENGTH	DELTA
C1	72.00'	34.05'	27°05'46"
C2	93.00'	21.48'	13°14'01"
C3	20.00'	10.47'	29°59'40"
C4	40.00'	15.79'	22°37'18"

A.P.N. 48G-7426-34

91120

**HUMANN COMPANY INC.**

ENGINEERING - SURVEYING

1021 BROWN AVE. LAFAYETTE, CA 94549

PH (510)283-5000 FAX (510)283-3578

**BOUNDARY SURVEY**

**ALBERTA LEUBE**

7 TAURUS AVENUE, OAKLAND CALIFORNIA