

PARCEL MAP 4385  
CITY OF HAYWARD - ALAMEDA COUNTY  
CALIFORNIA

A SUBDIVISION OF LOT 7, BLOCK 17, AS SHOWN ON THE  
MAP "HAYWARD HOME FARM TRACT, SUBDIVISION NO. 1,"  
FILED DECEMBER 28, 1917 IN BOOK 28 OF MAPS AT PAGE  
80, ALAMEDA COUNTY RECORDS

BRUCE W. STARR LAND SURVEYOR  
OCTOBER 1985

OWNER'S CERTIFICATE

THE UNDERSIGNED HEREBY CERTIFIES THAT HE IS THE OWNER OF  
OR TRUSTEE UNDER DEED OF TRUST, OF THE LAND DELINEATED AND  
EMBRACED WITHIN THE EXTERIOR BOUNDARY LINES ON THE HEREIN  
EMBODIED MAP ENTITLED "PARCEL MAP 4385, CITY OF HAYWARD,  
ALAMEDA COUNTY, CALIFORNIA"; THAT SAID OWNER ACQUIRED TITLE  
TO SAID LAND BY VIRTUE OF THE GRANT DEED RECORDED IN OFFICIAL  
RECORDS OF ALAMEDA COUNTY UNDER RECORDER'S SERIES NUMBER  
83-104812; THAT SAID OWNER CONSENTS TO THE PREPARATION  
AND FILING OF THIS MAP.

  
VERLIN E. MATTOX

SURVEYOR'S CERTIFICATE

THIS MAP WAS PREPARED BY ME OR UNDER MY DIRECTION AND IS  
BASED ON A FIELD SURVEY IN CONFORMANCE WITH THE REQUIREMENTS  
OF THE SUBDIVISION MAP ACT AND LOCAL ORDINANCE AT THE REQUEST  
OF VERLIN E. MATTOX ON AUGUST 3, 1985. I HEREBY STATE  
THAT THIS PARCEL MAP SUBSTANTIALLY CONFORMS TO THE APPROVED  
OR CONDITIONALLY APPROVED TENTATIVE MAP, IF ANY. I FURTHER  
STATE THAT THE MONUMENTS INDICATED HEREON ARE OF THE  
CHARACTER AND OCCUPY THE POSITIONS INDICATED AND THAT SAID  
MONUMENTS ARE SUFFICIENT TO ENABLE THE SURVEY TO BE  
RETRACED.

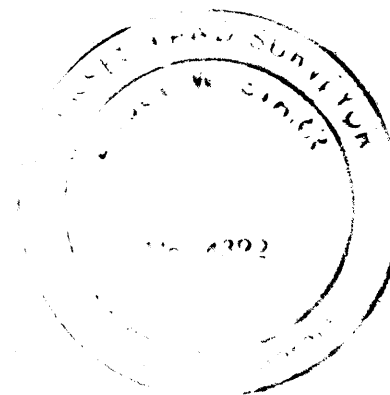

  
BRUCE W. STARR, L.S. No. 4392

DIRECTOR OF PUBLIC WORKS' CERTIFICATE

THIS MAP IS HEREBY APPROVED, PURSUANT TO THE  
PROVISIONS OF ARTICLE 3, CHAPTER 10, SECTION  
10-3.170 OF THE HAYWARD MUNICIPAL CODE.

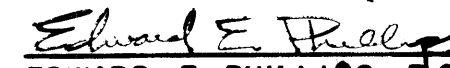
DATE: 1-30-86   
EDWARD E. PHILLIPS R.C.E. 9864  
DIRECTOR OF PUBLIC WORKS,  
CITY OF HAYWARD

ACKNOWLEDGEMENT

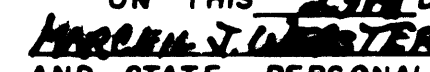
STATE OF CALIFORNIA ) S.S.  
COUNTY OF ALAMEDA )  
ON THIS 23rd DAY OF DECEMBER, 1985, BEFORE ME,  
, A NOTARY PUBLIC IN AND FOR SAID COUNTY  
AND STATE, PERSONALLY APPEARED VERLIN E. MATTOX, PERSONALLY  
KNOWN TO ME (OR PROVED TO ME ON THE BASIS OF SATISFACTORY  
EVIDENCE) TO BE THE PERSON WHOSE NAME IS SUBSCRIBED TO THIS  
INSTRUMENT AND ACKNOWLEDGED TO ME THAT HE EXECUTED IT.

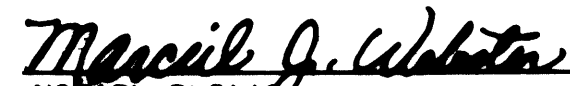
  
NOTARY PUBLIC

MY COMMISSION EXPIRES: 10-14-88

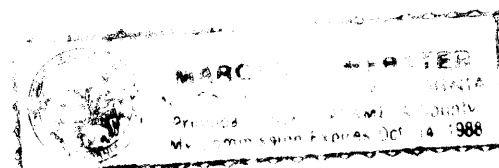

CITY ENGINEER'S CERTIFICATE

THIS MAP CONFORMS WITH THE REQUIREMENTS OF THE  
SUBDIVISION MAP ACT AND LOCAL ORDINANCE.

  
DENNIS L. BUTLER, R.C.E. 20906  
CITY ENGINEER OF THE CITY OF  
HAYWARD

DATED: JANUARY 30, 1986

CLERK OF THE BOARD OF SUPERVISOR'S CERTIFICATE

I, WILLIAM MEHRWEIN, CLERK OF THE BOARD OF SUPERVISORS OF  
THE COUNTY OF ALAMEDA, DO HEREBY CERTIFY THAT CERTIFICATES  
HAVE BEEN FILED AND DEPOSITS HAVE BEEN MADE IN CONFORMANCE  
WITH THE REQUIREMENTS OF SECTIONS 66492 AND 66493 OF THE  
GOVERNMENT CODE OF THE STATE OF CALIFORNIA.

  
WILLIAM MEHRWEIN  
CLERK OF THE BOARD OF SUPERVISORS  
OF ALAMEDA COUNTY, CALIFORNIA

DATED: Feb 7, 1986

BY   
DEPUTY CLERK

COUNTY RECORDER'S CERTIFICATE

FILED THIS 7th DAY OF February, 1986, AT 11:46 AM IN  
BOOK 159 OF PARCEL MAPS, AT PAGES 41 AND 42, AT  
THE REQUEST OF ~~Dennis L. Butler~~ Commonwealth Land  
Title Insurance Co Fee \$8.00  
Series 86-037245

RENE C. DAVIDSON  
COUNTY RECORDER  
BY   
DEPUTY COUNTY RECORDER

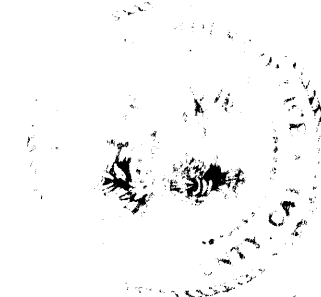

★ USE WITH CAUTION ★  
THIS IS A PUBLIC WORKS DEPARTMENT  
WORKING COPY OF AN OFFICIAL MAP  
ON FILE IN THE OFFICE OF THE COUNTY  
RECORDER, COUNTY OF ALAMEDA. OF  
FICE INFORMATION OR CALCULATIONS  
MAY HAVE BEEN ADDED HEREON.

filed 2-7-86 159/41-42

PM  
24-141651  
MAP BK 159  
Pg 41