

**RECORD OF SURVEY**  
**FOR**  
**CORNERSTONE CHURCH OF IONE**  
DEED REFERENCE: 2008-001239

BEING A PORTION OF BLOCK 41,  
TOWNSITE MAP OF CITY OF IONE  
AMADOR COUNTY, CALIFORNIA

SCALE: 1"=50'      MAY, 2010

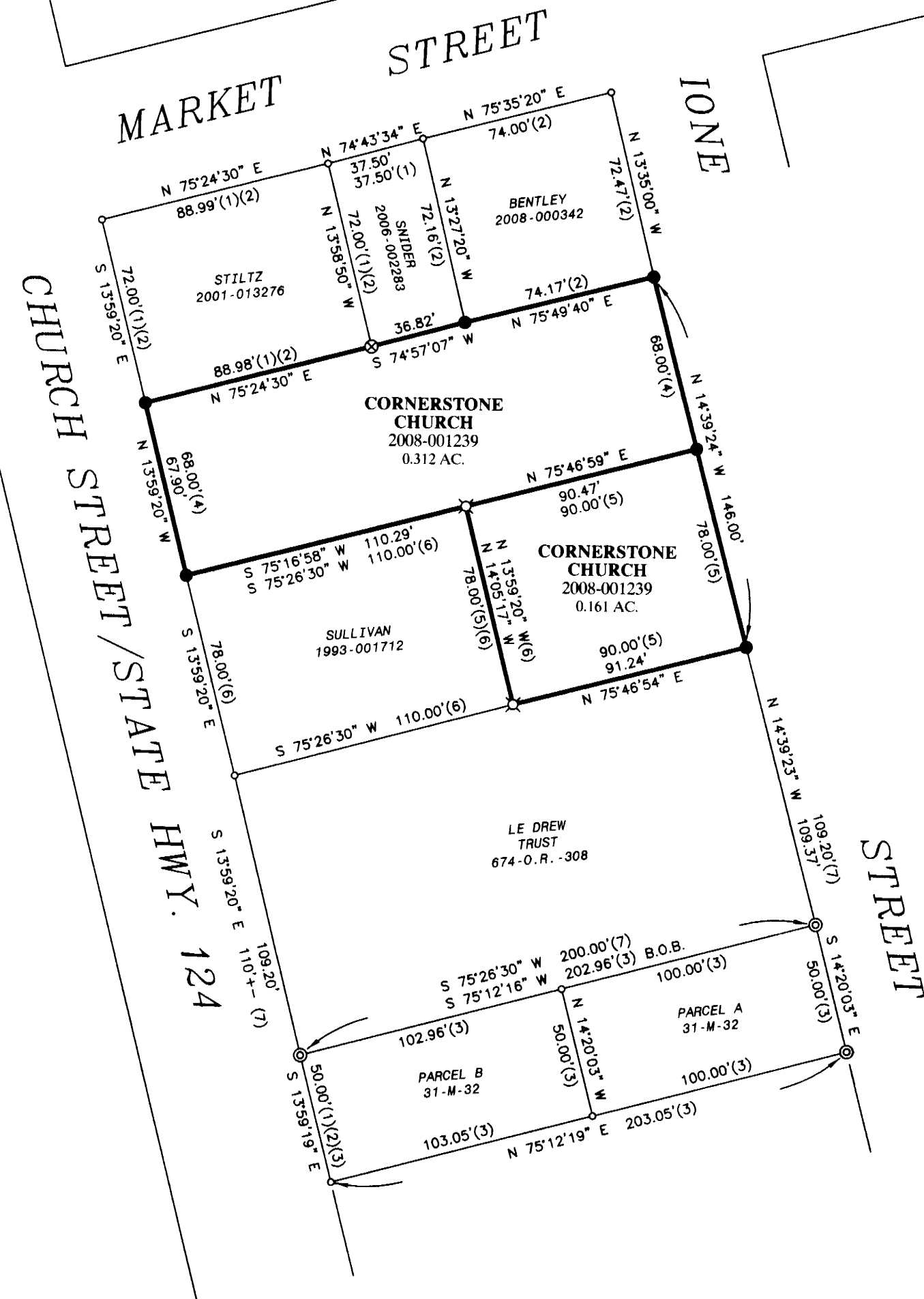

**NOTES AND LEGEND**

- SET 5/8" REBAR WITH CAP STAMPED L.S. 5257
- ⊗ FOUND 1/2" REBAR PER 1993-001712
- ⊗ FOUND 1/2" IRON PIPE TAGGED L.S. 3488 PER 31-M-32
- ⊗ FOUND 1/2" REBAR PER 8-M-1
- CALCULATED POINT, NOTHING FOUND OR SET

- (1) RECORD DATA PER 5-M-22
- (2) RECORD DATA PER 8-M-1
- (3) RECORD DATA PER 31-M-32
- (4) RECORD DATA PER 2008-001239
- (5) RECORD DATA PER 10-O.R.-366
- (6) RECORD DATA PER 1993-001712
- (7) RECORD DATA PER 674-O.R.-308

THE BASIS OF BEARINGS AS SHOWN HEREON IS N 75°12'16" E PER 31-M-32.



**SURVEYOR'S STATEMENT**

THIS MAP CORRECTLY REPRESENTS A SURVEY MADE BY ME OR UNDER MY DIRECTION IN CONFORMANCE WITH THE REQUIREMENTS OF THE PROFESSIONAL LAND SURVEYORS ACT AT THE REQUEST OF TONY BEAVING IN FEBRUARY, 2010

*Steven W. Brown*  
STEVEN W. BROWN L.S. 5257

LIC. EXP. 12-31-11

**COUNTY SURVEYOR'S STATEMENT**

THIS MAP HAS BEEN EXAMINED IN ACCORDANCE WITH SECTION 8766 OF THE PROFESSIONAL LAND SURVEYORS ACT THIS 21<sup>st</sup> DAY OF JUNE, 2010.

*George E. Allen*  
GEORGE E. ALLEN L.S. 4951

LIC. EXP. 12-31-11

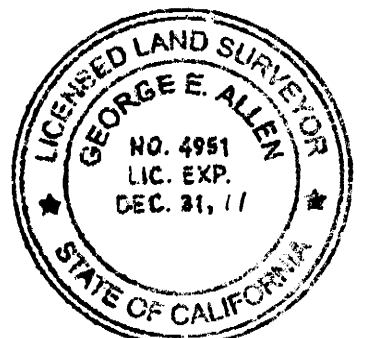

**RECORDER'S STATEMENT**

FILED THIS 24<sup>th</sup> DAY OF June, 2010 AT 9:54 A.M.  
IN BOOK 62 OF MAPS AND PLATS AT PAGE 52 AT THE  
REQUEST OF THE AMADOR COUNTY SURVEYOR.

FEE: \$ 10.00 pd. filed INSTRUMENT No.: 2010-0004531

*Sheldon D. Johnson*      *Kiri Grady*  
SHELDON D. JOHNSON      DEPUTY

AMADOR COUNTY RECORDER

**STEVEN W. BROWN- LAND SURVEYING**

27 MAIN ST. JACKSON, CA 95642 (209)223-1061

SCALE: 1"=50'      MAY, 2010      W.O. 3680