

THIS MAY CORRECTLY REPRESENTS A SUBESTIMATE
BY ME OR UNDER MY DIRECTION IN CONFORMANCE
WITH THE REQUIREMENTS OF THE LAND SURVEYORS
ACT AT THE REQUEST OF PHIL ALMOND, AGENT
FOR L.D.S. CHURCH.

THIS MAP HAS BEEN EXAMINED IN ACCORDANCE WITH
SECTION 8766 OF THE LAND SURVEYORS ACT THIS
21ST DAY OF JUNE

DANIEL S. RUSSELL
DANIEL S. RUSSELL - L/S EOR
COUNTY SURVEYOR
COUNTY OF EL DORADO
M.G. EXP. DATE 12-31-01

FILED THIS 22ND DAY OF June 2000 AT 11:03:00
IN BOOK 24 OF RECORDS OF SURVEYS AT PAGE 58
AT THE REQUEST OF PHIL ALANSON, AGENT FOR LBS, CHURCH,
DOCUMENT NO. 2000-003084D-00

William E. Schultz
WILLIAM E. SCHULTZ
COUNTY RECORDER CLERK
COUNTY OF EL DORADO
BT: Jennifer Budgeo
DEPUTY

24-58

- o SET 3/4" CIP STAMPED LS 4130.
- o FOUND 3/4" CIP STAMPED LS 4130.
- FOUND MONUMENT AS SHOWN.
- o COMPUTATION POINT - NOTHING FOUND OR SET.

ALLIANCE EXHIBENT
PER 99-60353

TRACT 1
D.86 AREA
SUNDBY
99-60354

FLUORIDE
TO SW CORNER
6/14/14

PS 22-100
PL 165 330-130

EXHIBIT A ANSWER TO R's PARCEL NO. 67-31D-23

1) FOR WELL EASEMENT
SEE 643-355 O.R.

REFERENCE

RB 22-100
C of C 4879-154

BASIC OF BEARING

THE MERIDIAN OF THE SURVEY IS TRUE NORTH AND IS IDENTICAL TO THAT OF $\phi 22-100$.

BASIS OF BEARINGS

2) THE PURPOSE OF THIS MAP IS
TO DELINEATE THE LEGAL
DESCRIPTION SET FORTH IN
DEED 99-60254 AND
AFFIDAVANT EXHIBITS.

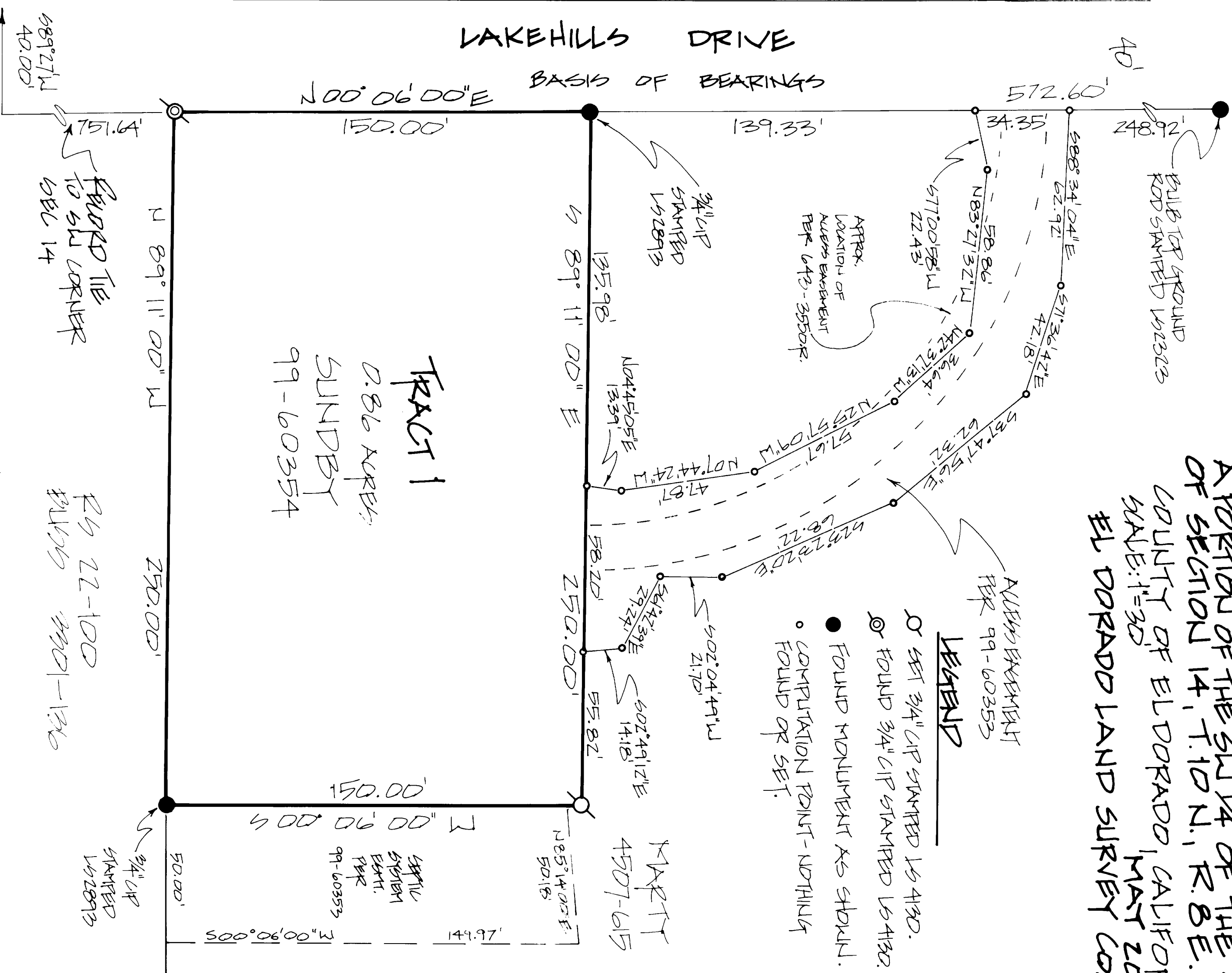

24-58