

PARCEL MAP N°36-32

IN THE UNINCORPORATED TERRITORY OF
THE COUNTY OF MONO, STATE OF CALIFORNIA,
BEING A DIVISION OF LOT 44 OF SIERRA
VALLEY SITES AS SHOWN ON THE MAP
THEREOF RECORDED IN BOOK 1, PAGE 26 OF
MAPS, RECORDS OF MONO COUNTY, ALSO
BEING A PORTION A THE NORTHEAST
QUARTER OF SECTION 34, TOWNSHIP 3
SOUTH, RANGE 27 EAST, M.D.M. ✓

This map was prepared by me or under my direction and is based upon a field survey in conformance with the requirements of the Subdivision Map Act at the request of Mr. Victor Benchefer on September 17, 1975. I hereby certify that it conforms to the approved tentative map and the conditions of approval thereof; that all provisions of applicable state law and local ordinance have been complied with.

Gordon C. Holmes
Gordon C. Holmes RCE 10467

I hereby certify that this land division map was approved by the Mono County Planning Commission on the 11th day of December, 1975.

James E. Bell
Planning Commission Chairman

ONE SHEET ONLY

Inst. N: 4161.
Filed for record this 6th
day of April, 1976, at
3:30 P. M. in Book 1 of
Parcel Maps at Page 77, at
the request of Mr. Victor
Benschetter.

Ann M. Webb
County Recorder

This map has been examined this 6th day of April, 1976, for conformance with the requirements of Section 11575 of the Subdivision Map Act.

Richard L Carl, P.E.
County Surveyor

The record bearing of N 3°56'56" E of the east line of Lots 44 and 45 of Sierra Valley sites as shown on the map thereof recorded in Book 1, Page 26 of Maps was used as the basis of bearing shown on this map.

- Indicates a found point as noted.
- Indicates a 1" I.P. & Tag set.

Record data shown on this map is from the map of Sierra Valley site recorded in Book 1, Page 26 of Maps, unless otherwise indicated.

The two west corners for Parcel N-2 have not been set due to snow on the property but will be set prior to June 1, 1976.

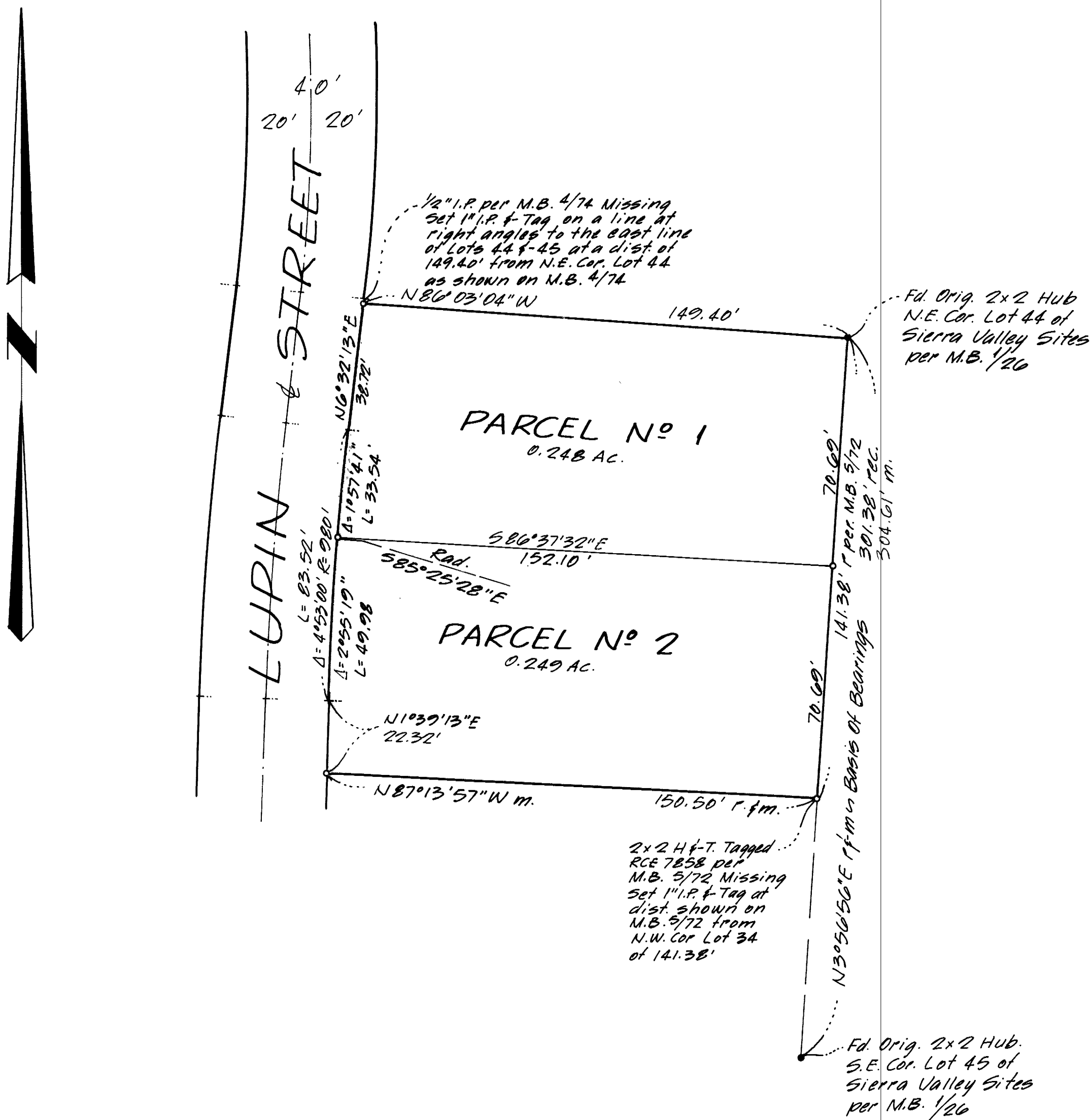

P/m - Vol. 1, Pg. 77