

PARCEL MAP NO 1494 for DONALD HAGEN, et. al.

OWNER'S CERTIFICATE

THE UNDERSIGNED BEING THE PARTY HAVING A RECORD TITLE IN THE LANDS DELINEATED DO HEREBY CONSENT TO THE PREPARATION AND RECORDATION OF THIS PARCEL MAP THEREOF AND DO HEREBY IRREVOCABLY AND IN PERPETUITY DEDICATE TO THE PUBLIC USE ALL EASEMENTS AND RIGHTS OF WAYS THAT APPEAR ON THIS MAP

DATED Sept 14, 1975

Donald Hagen
OWNER OF RECORDED
Janeth R. Hagen
Patricia A. Hagen
Daniel M. Hagen

BEING PARCEL B OF 25-M-18. ALSO BEING A PORTION OF SECTION 5, T.7N., R.13E., M.D.M.—

AMADOR COUNTY, CALIFORNIA.

SCALE: 1" = 200'

MARCH, 1975

TOMA & ANDERSON

LICENSED LAND SURVEYORS - 41 SUMMIT ST., JACKSON, CALIF.

SURVEYOR'S CERTIFICATE

THIS MAP WAS PREPARED BY ME OR UNDER MY DIRECTION AND IS BASED UPON A FIELD SURVEY IN CONFORMANCE WITH THE REQUIREMENTS OF THE SUBDIVISION MAP ACT AT THE REQUEST OF DONALD HAGEN IN SEPTEMBER, 1975. I HEREBY CERTIFY THAT IT CONFORMS TO THE APPROVED TENTATIVE MAP NO 1494 AND THE CONDITIONS OF APPROVAL THEREOF.

Caro L. Toma
CIRD L. TOMA L.S. 3570

COUNTY SURVEYOR'S CERTIFICATE

THIS MAP CONFORMS WITH THE REQUIREMENTS OF SECTIONS 66445, 66446 AND 66448 OF THE GOVERNMENT CODE.

DATE 10-6-75

John A. German
JOHN A. GERMAN R.C.E. 21893
AMADOR COUNTY SURVEYOR

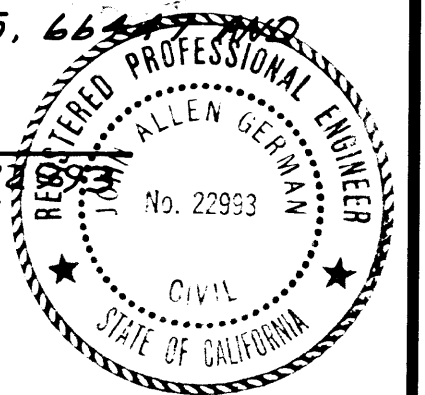

RECORDER'S CERTIFICATE

FILED THIS 9th DAY OF Oct, 1975 AT 3:45 P.M. IN BOOK 26 OF MAPS AND PLATS AT PAGE 11 AT THE REQUEST OF THE AMADOR COUNTY CLERK. TITLE TO LAND INCLUDED IN THIS PARCEL MAP BEING VESTED AS PER CERTIFICATE NO 106 ON FILE IN THIS OFFICE.

FEE \$5.00 Paid

Anthony S. Sutor
AMADOR COUNTY RECORDER
BY Arianna L. Swingle
DEPUTY

PLANNING DEPT. CERTIFICATE

I HEREBY CERTIFY THAT I HAVE EXAMINED PARCEL MAP NO 1494 AND THAT IT IS SUBSTANTIALLY THE SAME AS IT APPEARED ON THE TENTATIVE MAP AND ANY APPROVED ALTERATIONS THEREOF. THAT ALL PROVISIONS OF AMADOR COUNTY CODE, TITLE 17, HAVE BEEN COMPLIED WITH.

DATED 30 Sept 75

William A. Parnell
PLANNING DIRECTOR

NOTES & LEGEND

- DENOTES 1/2 INCH IRON PIPE TAGGED L.S. 3570 AND SET ON THIS SURVEY.
- DENOTES 1/2 INCH IRON PIPE TAGGED L.S. 3570 FOUND ON THIS SURVEY.
- DENOTES MATHEMATICAL POINT ONLY - NOTHING FOUND OR SET.

THE MERIDIAN OF THIS SURVEY IS REFERRED TO NORTH LINE OF PARCEL D AS SHOWN ON THAT CERTAIN OFFICIAL MAP RECORDED IN BOOK 25 OF MAPS AND PLATS AT PAGE 18, AMADOR COUNTY RECORDS, BEARING N. 83°33'31"W.

NOTARY'S CERTIFICATE

STATE OF CALIFORNIA) S.S.
COUNTY OF AMADOR

ON SEPT. 11, 1975 BEFORE ME THE UNDERSIGNED A NOTARY PUBLIC IN AND FOR SAID COUNTY AND STATE PERSONALLY APPEARED DONALD HAGEN, JANETH R. HAGEN, PATRICIA A. HAGEN, DANIEL M. HAGEN KNOWN TO ME TO BE THE PERSON WHOSE NAME IS SUBSCRIBED TO THE WITHIN INSTRUMENT AND ACKNOWLEDGED THAT HE EXECUTED THE SAME.

Paul J. Schae
NOTARY PUBLIC IN AND FOR
SAID COUNTY AND STATE

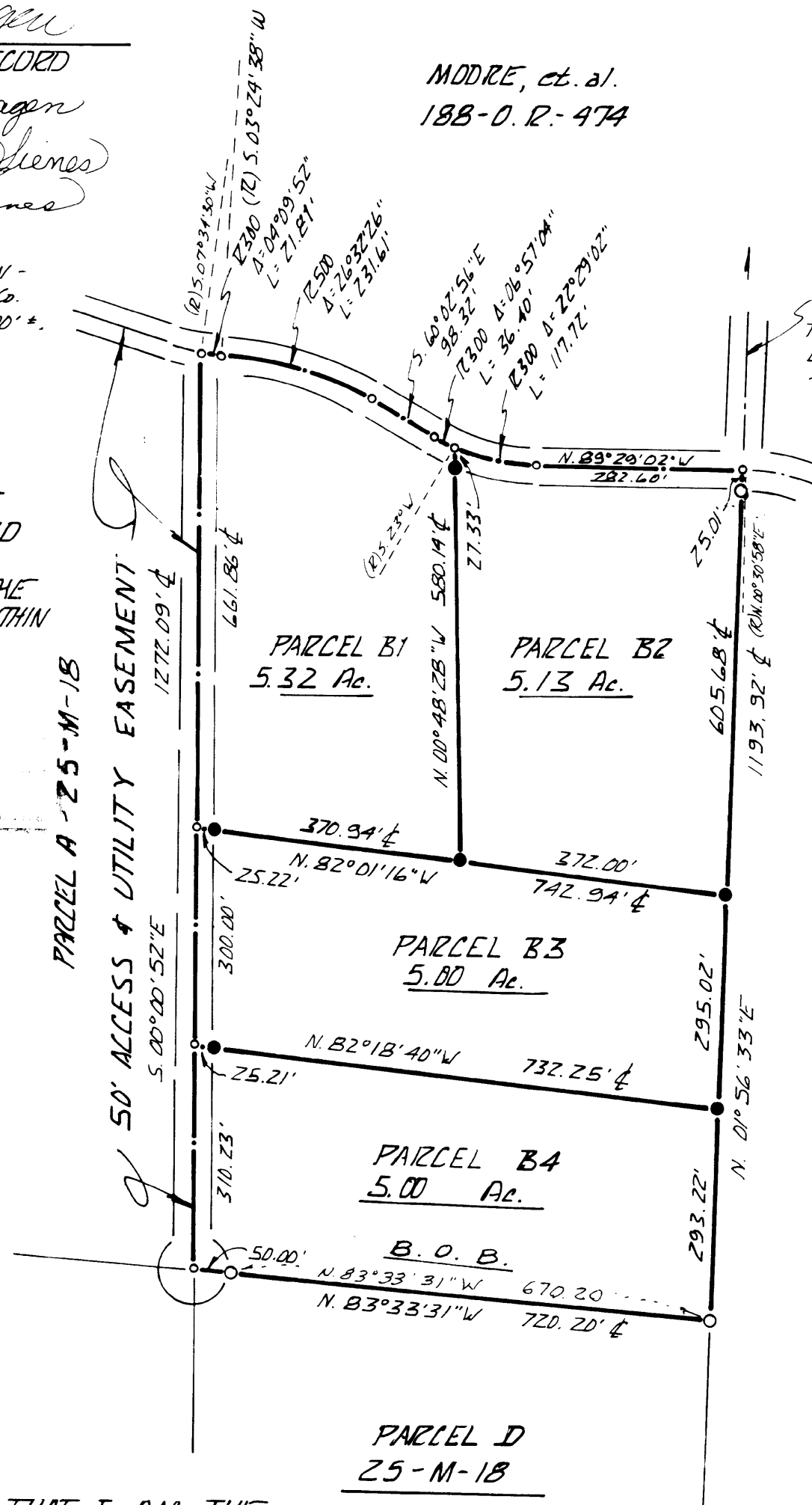

CLERK'S CERTIFICATE

I, JOHN KIRKPATRICK, HEREBY CERTIFY THAT I AM THE CLERK OF THE BOARD OF SUPERVISORS OF AMADOR COUNTY, CALIFORNIA, THAT THE BOARD, BEING THE PROPER APPROVING BODY, HAS REJECTED, AT THIS TIME, ALL OFFERS OF DEDICATION APPEARING ON THIS MAP. SAID OFFERS MAY BE ACCEPTED BY RESOLUTION OF SAID BOARD AT ANY TIME HEREFTER.

DATED 10-9-75

John Kirkpatrick
BY
DEPUTY