

**PARCEL MAP**  
IN THE UNINCORPORATED TERRITORY OF THE  
COUNTY OF STANISLAUS, STATE OF CALIFORNIA  
BEING A PORTION OF THE NW 1/4 & PORTION OF  
THE NE 1/4 OF SEC. 20, T.3S, R.8E, M.D.B. & M.  
SCALE 1"=200'

PAUL V. BIRMINGHAM  
CIVIL ENGINEER  
821 13<sup>TH</sup> ST. MODESTO, CALIF.

MARCH 1966

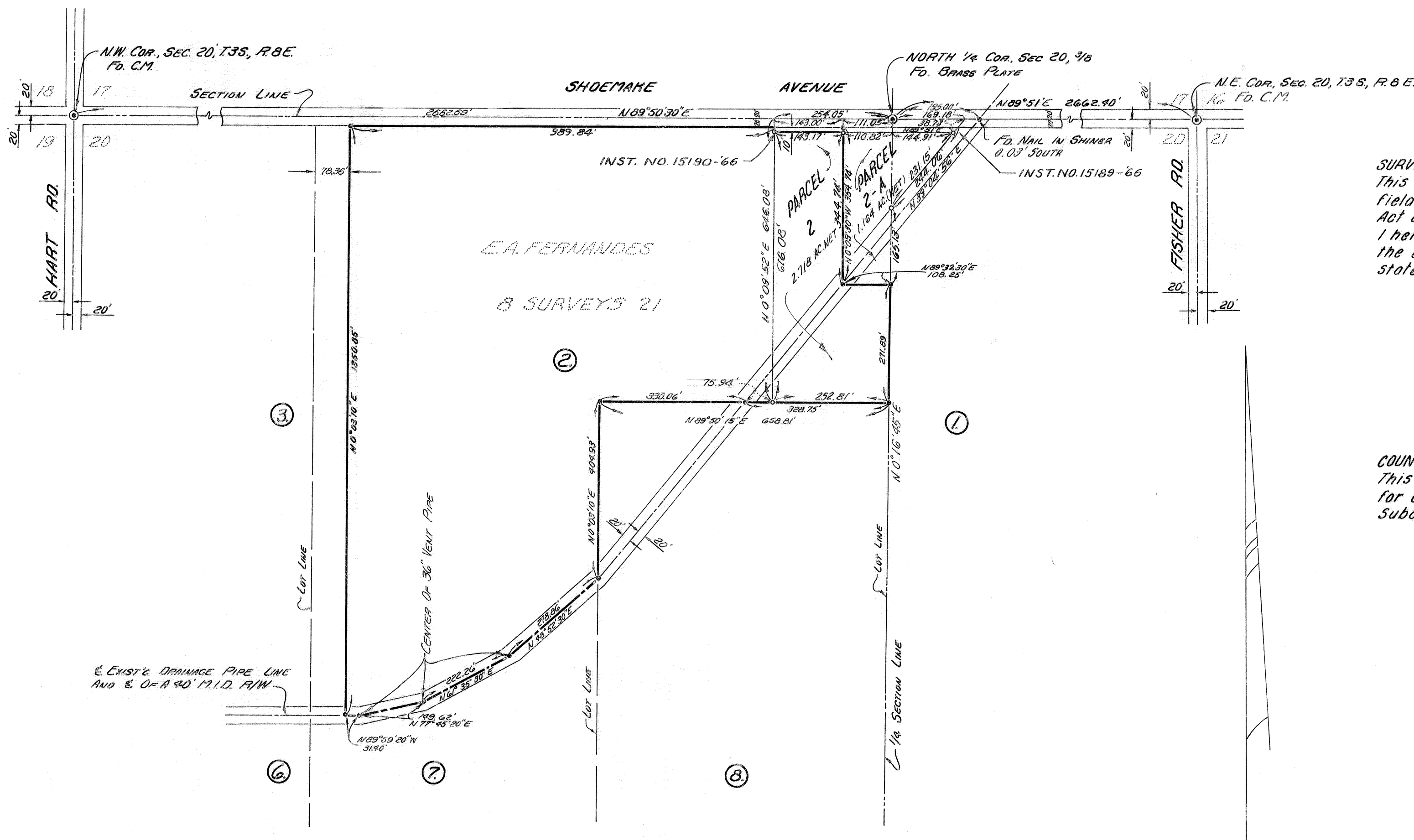

**SURVEYOR'S CERTIFICATE**

This map was prepared by me or under my direction and is based upon a field survey in conformance with requirements of the Subdivision Map Act of the request of BILL HEINRICH on MARCH 1966. I hereby certify that it conforms to the approved tentative map and the conditions of approval thereof; that all provisions of applicable state law and local ordinances have been complied with.

*Paul V. Birmingham*  
R.C.E. No. 7632

**COUNTY SURVEYOR'S CERTIFICATE**

This map has been examined this 28<sup>TH</sup> day of April 1966, for conformance with the requirements of Section 11575 of the Subdivision Map Act.

Richard G. Barhite  
COUNTY SURVEYOR

By: Frank P. Kotsch  
DEPUTY

NOTE  
— 3/4" IR SET  
— 3/4" I.P. FOUND

**BASIS OF BEARING**  
THE BEARING N 89° 50' 30" E ALONG THE E OF SHOEMAKE AVE.  
AS RECORDED IN 8 SURVEYS 21, STANISLAUS COUNTY RECORDS.

Sheet 1 of 1 Sheet

**RECORDER'S CERTIFICATE**

Filed for record this 28 day  
of April 1966, at 2:00 P.M.  
in Book 1 of Parcel Maps of Page 120  
at the request of Surveyor

Fees \$5.00 P.M.D.

Inst No 15230

*[Signature]*  
County Recorder

COUNTY FILE No 364-2254

Job No 31,444