

PARCEL MAP N° 37-23

Inst. N° 2388

Quinn M. Webb
County Recorder

Richard L. Goul, P.E.
County Surveyor

Record data shown on this map is from Record Of Survey No 37-3 filed in Book 1, Page 5 of Record Of Survey Maps, Records of Mono County.

- Indicates a found point as noted.
- Indicates a 1" I.P. Tagged RCE 10467 set per R.S.M.B. 1/5, unless otherwise noted.

Planning Commission Chairman

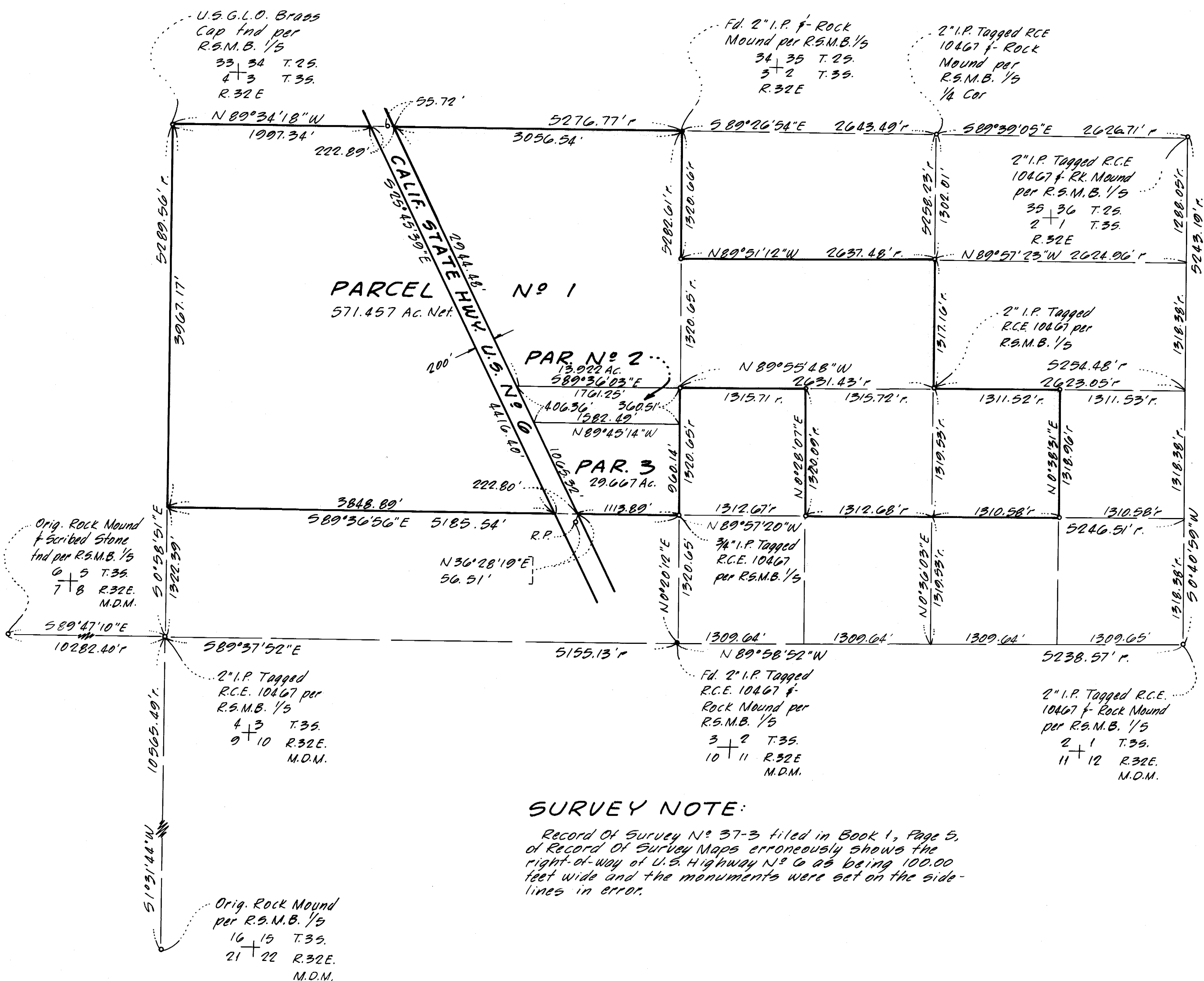

SURVEY NOTE:

Record Of Survey N^o 37-3 filed in Book 1, Page 5, of Record Of Survey Maps erroneously shows the right-of-way of U.S. Highway N^o 6 as being 100.00 feet wide and the monuments were set on the side-lines in error.

P/M - Vol. 1, Pg. 48