

NOTES AND LEGEND

- Indicates Found State Highway Monument
- Indicates Found City Standard Monument
- Indicates Found 3/4" Iron Pipe, unless otherwise noted
- Indicates Found R.R. Nail
- Indicates Found Nail & String
- Indicates Found Crow's foot

3/4" Iron Pipe to be set at all lot corners

All distances and dimensions are shown in feet and decimals thereof.
The blue border line indicates the boundary of land subdivided by this map.

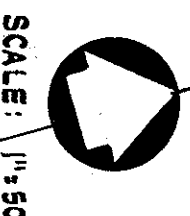

SCALE: 1"=50'

WEST OLIVE AVENUE

BERNARDO AVENUE

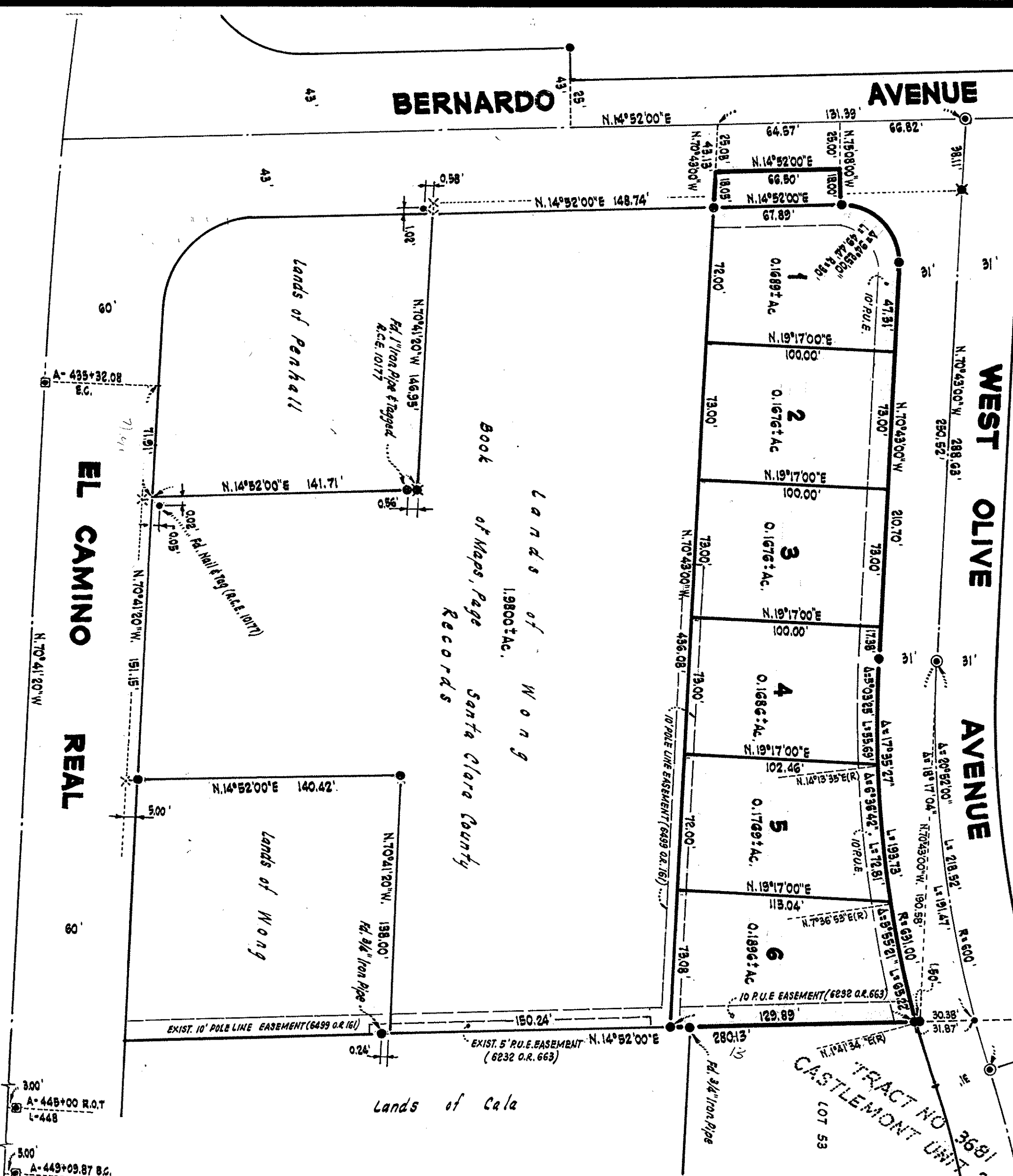

BASIS OF BEARINGS

The bearing N. 45° 52' 00" E. of the Westerly boundary of Tract No. 3681, Castlemont Unit No. 2 recorded in Book 174 of Maps of page 43, Santa Clara County Records, was taken as basis of bearings for this map.

OWNER'S CERTIFICATE

We hereby certify that we are the owners of or have some right, title or interest in and to real property included within the subdivision shown upon this map; that we are the only persons whose consent is necessary to pass a clear title to said real property; that we hereby consent to the making of said map and subdivision as shown within blue border line and the recording thereof; that we hereby offer for dedication to public use all streets and portions of streets not heretofore existing as shown on within map within said subdivision.

We also hereby dedicate to public use easements for public utilities, on or over those certain strips of land designated as P.U.E. (Public Utility Easement) such strips of land to be kept open and free from buildings and structures of any kind, except utility company structures and lawful fences.

AS OWNERS:

Walter C. Braden
WALTER C. BRADEN

VALLEY TITLE COMPANY, A Corporation, AS Trustee

Joe Taylor

ACKNOWLEDGEMENTS

STATE OF CALIFORNIA, ss.

COUNTY OF SANTA CLARA, ss.

On this 18th day of MAY, 1976 before me, the undersigned, a Notary Public in and for said State, personally appeared WALTER C. BRADEN, known to me to be the person whose name is subscribed to the within instrument and acknowledged that he executed the same.

WITNESS my hand and official seal.

Diane Berens
DIANE BERENS
NOTARY PUBLIC AND FOR THE COUNTY OF SANTA CLARA, STATE OF CALIFORNIA
MY COMMISSION EXPIRES SEPT. 30, 1978

STATE OF CALIFORNIA, ss.

COUNTY OF SANTA CLARA, ss.

On this 18th day of MAY, 1976, before me, the undersigned, a Notary Public in and for said State, personally appeared Joe Taylor, known to me to be the Assn. Vice President and Secretary of the corporation that executed the within instrument, known to me to be the persons who executed the within instrument on behalf of the corporation therein named, and acknowledged to me that such corporation executed the within instrument pursuant to its by-laws or a resolution of its board of directors, as Trustee.

WITNESS my hand and official seal.

Diane Berens
DIANE BERENS
NOTARY PUBLIC AND FOR THE COUNTY OF SANTA CLARA, STATE OF CALIFORNIA
MY COMMISSION EXPIRES SEPT. 30, 1978

ENGINEER'S CERTIFICATE

I, Paul E. Nowack, hereby certify that I am a Registered Civil Engineer of the State of California, correctly represents a survey made under my supervision during January, 1976, that the survey is true and complete as shown that all monuments shown hereon actually exist or will be set before January 1977 and that said monument are, or will be, sufficient to enable the survey to be retraced.

Dated February 17

Paul E. Nowack
PAUL E. NOWACK
R.C.E. 10764

CITY ENGINEER'S CERTIFICATE

I, Donald H. Somers, City Engineer of the City of Sunnyvale, hereby certify that I have examined the within Final Map of Tract NO. 5788 - WEST OLIVE DUPLEXES that the subdivision shown thereon is substantially the same as it appeared on the approved Tentative Map and any approved alterations thereof, that all provisions of the Subdivision Map Act, as amended and of any local ordinances applicable at the time of approval of the tentative map have been complied with and I am satisfied that said map is technically correct.

Dated Aug 11, 1976

Donald H. Somers
DONALD H. SOMERS
R.C.E. 9865
CITY ENGINEER - CITY OF SUNNYVALE

CITY CLERK'S CERTIFICATE

I hereby certify that the within final map of TRACT NO. 5788 - WEST OLIVE DUPLEXES was approved at a regular and duly authorized meeting of the City Council of the City of Sunnyvale held on the 10th day of August, 1976, that said Council did, at said meeting, accept on behalf of the public, all streets, portions of streets, easements and other parcels of land offered for dedication to public use in conformity with the terms of the offer for dedication.

Dated August 11, 1976

John E. Davis
JOHN E. DAVIS
CITY CLERK AND EX-OFFICIO
CLERK OF THE CITY COUNCIL OF THE CITY OF SUNNYVALE

RECORDER'S CERTIFICATE

File No. 5385791, Fee \$ 5.00 Paid.
Accepted for record and filed in Book 376 of Maps of page 56 in the office of the County Recorder of the County of Santa Clara, State of California, this 19th day of August, 1976 at 02 minutes past 4 o'clock in the P.M.

GEORGE A. MANN, County Recorder

George A. Mann
GEORGE A. MANN
DEPUTY

TRACT NO. 5788

WEST OLIVE DUPLEXES

BEING A RESUBDIVISION OF PARCEL 'A' AS SHOWN ON THAT CERTAIN MAP ENTITLED "PARCEL MAP" RECORDED IN BOOK 372 OF MAPS, AT PAGE 53, SANTA CLARA COUNTY RECORDS.

CITY OF SUNNYVALE, CALIFORNIA

PAUL E. NOWACK AND ASSOCIATES, INC.
CIVIL ENGINEERS - SURVEYORS
220 STATE STREET - SUITE "E"
LOS ALTOS, CALIFORNIA, 94022
PHONE: 941-2626