

PLAT OF SURVEY OF THE SE $\frac{1}{4}$ OF THE SW $\frac{1}{4}$
OF SECTION 29, THE NORTH $\frac{1}{2}$ OF THE NW $\frac{1}{4}$ OF
SECTION 32, AND THE NE $\frac{1}{4}$ OF THE NE $\frac{1}{4}$ OF
SECTION 31, T3N, R25E, MDB&M

Surveyed by J.H. Creed, R.E. 5521, Aug, 1955, at the
request of Frank Bostrom.

Note - The $\frac{1}{4}$ corner between 29 and 32 was found
by running a diagonal line from the southeast corner
of section 32. This is a mound of rocks fairly well
agreeing with the U.S.G.L.O. description. This point was
found by diagonalizing across section 5 from the
positively identified corner to 5-6-7-8. Search was
made for section corners 28-29-32-33 and 29-30-31-32,
but no evidence of them could be found. The corners
have been established on record courses and distances
using true bearings established by Polaris observation.
The monuments shown are in the locations shown,
are of the material and dimensions described, and
are sufficient to enable the survey to be retraced.

J. H. Creed
R.E. 5521

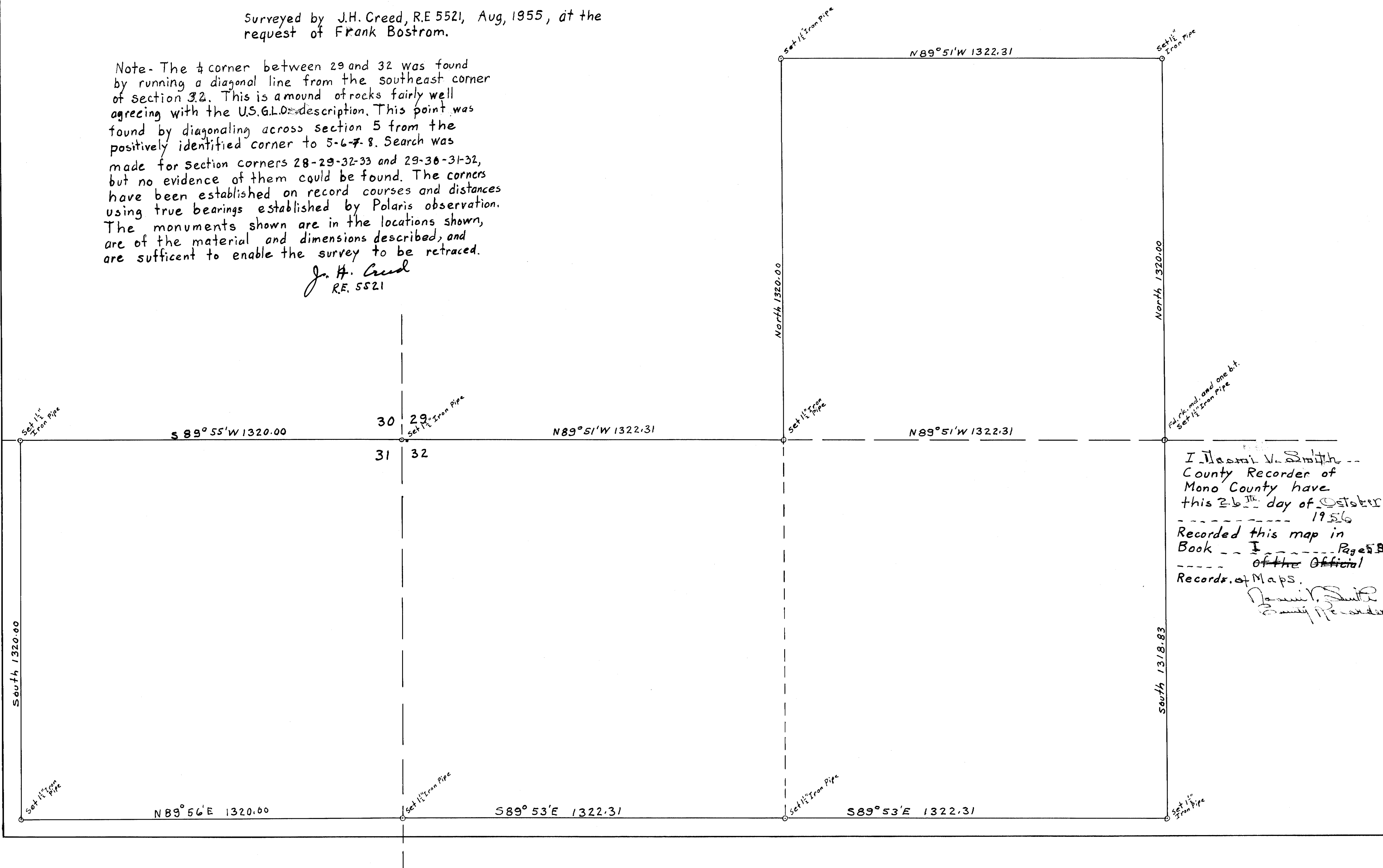

I, Doris V. Smith --
County Recorder of
Mono County have
this 26th day of October
1956

Recorded this map in
Book I Page 58
of the Official
Records of Maps.

Doris V. Smith
County Recorder